R Med 725

ELEVENTH YEAR OF ISSUE.

THE GALASHIELS & SELKIRK Almanac and Directory

FOR 1889

Contains a variety of Useful Information, County Lists for Roxburgh and Selkirk, Local Institutions, and a Complete Trade Directory.

PRICE ONE PENNY.

Published by JOHN M'QUEEN,
PROPRIETOR OF THE "SCOTTISH BORDER RECORD,"
Letterpress and Lithographic Printer,
25 & 27 CHANNEL STREET, Galashiels.

METHVEN, SIMPSON & CO.

(Successors to JOHN PURDIE, *Established 1804),*

MUSIC SALOONS,

83 Princes Street, Edinburgh,

INVITE INSPECTION OF THEIR STOCK OF

High-Class

Pianofortes

AND

American Organs,

By all the Leading Makers, which they offer for Sale, Hire, or on the Instalment System, at Moderate Rates.

Their Tuner visits Galashiels and District regularly, and Orders for his services left with Messrs WALKER & SONS, Booksellers, 113 High Street and 18 Bank Street, Galashiels, and Mr JAMES LEWIS, Bookseller, High Street, Selkirk, will receive prompt and careful attention.

OAKEY'S
OAKEY'S
OAKEY'S

WELLINGTON KNIFE POLISH.
Prepared for Oakey's Knife-Boards and all Patent Knife-Cleaning Machines.
Canisters, 1d., 2d., 3d., 6d.. 1s., 2s. 6d., and 4s.

SILVERSMITHS' SOAP,
For Cleaning Silver, Electro-Plate, &c. Tablets, 6d. each.

WELLINGTON BLACK LEAD,
The best for Polishing Stoves, Grates, and Iron-work, without Waste, Dirt, or Dust. In 1d., 2d., and 4d. Blocks, and 1s. Boxes.

JOHN OAKEY & SONS, Manufacturers of
Emery, Black Lead, Cabinet Glass Paper, Emery and Glass Cloth.
WELLINGTON MILLS, WESTMINSTER BRIDGE ROAD, LONDON, S.E. [11

Bunter's Nervine.

Cures TOOTHACHE Instantly. [3

Sold by all Chemists at 1s. 1½d.

"GALVANISM:

Nature's Chief Restorer of Impaired Vital Energy."
By J. L. PULVERMACHER.
POST FREE FROM
PULVERMACHER'S GALVANIC ESTABLISHMENT,
194, REGENT STREET, LONDON, W. [19

EVERYBODY'S OPINION.

THAT "Wotherspoon's CORN FLOUR"
is a perfect treat. Unsurpassed for Blanc Mange, Custards, Sauces, &c. No Sick-room should be without it.

THAT "Wotherspoon's Cold Water Starch"
gives a clear elastic finish, and is easy to work. For use with cold water it is all that can be desired.

THAT "GLENFIELD STARCH"
after fifty years' use still stands unrivalled. "There is no Starch like Glenfield." When you ask for it, see that you get it.

EVERYBODY'S OPINION. [18

Coughs, Colds, Asthma, Bronchitis, &c.

Dr. J. COLLIS BROWNE'S CHLORODYNE.

THE ORIGINAL AND ONLY GENUINE.

CHLORODYNE

is admitted by the Profession to be the most wonderful and valuable remedy ever discovered.
is the best remedy known for Coughs, Consumption, Bronchitis, Asthma.
effectually checks and arrests those too fatal diseases—Diphtheria, Fever, Croup, Ague.
acts like a charm in Diarrhœa, and is the only specific in Cholera and Dysentery.
effectually cuts short all attacks of Epilepsy, Hysteria, Palpitation, and Spasms.
is the only palliative in Neuralgia, Rheumatism, Gout, Cancer, Toothache, Meningitis, &c.

Caution.—Beware of Piracy and Imitations.

CAUTION.—"Vice-Chancellor Sir W. PAGE WOOD stated that Dr. J. COLLIS BROWNE was undoubtedly the Inventor of CHLORODYNE; that the story of the Defendant FREEMAN was deliberately untrue, which he regretted to say had been sworn to."—See *Times*, 10th July, 1864.

Sold in Bottles, at 1s. 1½d., 2s. 9d., 4s. 6d., and 11s. each. None are genuine without the words, "DR. J. COLLIS BROWNE'S CHLORODYNE" on the Government Stamp. Overwhelming Medical Testimony accompanies each Bottle.

Sole Manufacturer: J. T. DAVENPORT, 33, Great Russell Street, W.C. [7

BRONCHITIS CURED.

COUGHS, COLDS, BRONCHITIS.

FENNINGS'

LUNG HEALERS,

THE BEST REMEDY TO CURE ALL

COUGHS, COLDS, ASTHMAS, &c.

Sold in Boxes at 1s. 1½d. and 2s 9d., with directions. Sent post free for 15 stamps. Direct to A. FENNINGS, West Cowes, I.W.

The largest size Boxes, 2s. 9d. (35 stamps, post free), contain three times the quantity of the small boxes.

Read FENNINGS' EVERYBODY'S DOCTOR. Sent post free, 13 stamps.
Direct to A. FENNINGS, West Cowes, I.W.

SAFE TEETHING.

DO NOT LET YOUR CHILD DIE!

Fennings' Children's Powders Prevent Convulsions.

ARE COOLING AND SOOTHING.

FENNINGS'

CHILDREN'S POWDERS

For Children Cutting their Teeth.
To prevent Convulsions.
(Do not contain Calomel, Opium, Morphia, nor anything injurious to a tender babe.)

Sold in Stamped Boxes at 1s. 1½d. and 2s. 9d. (great saving), with full directions. Sent post free, 15 stamps. Direct to ALFRED FENNINGS, West Cowes, I.W.

Read FENNINGS' EVERY MOTHER'S BOOK, which contains valuable hints on Feeding, Teething, Weaning, Sleeping, &c.
Ask your Chemist for a FREE copy.

EASY TEETHING.

SORE THROATS CURED WITH ONE DOSE.

DO NOT UNTIMELY DIE!

SORE THROATS CURED WITH ONE DOSE.

FENNINGS' FEVER CURER!

BOWEL COMPLAINTS cured with One Dose.
TYPHUS or LOW FEVER cured with Two Doses.
DIPHTHERIA cured with Three Doses.
SCARLET FEVER cured with Four Doses.
DYSENTERY cured with Five Doses.

Sold in Bottles at 1s. 1½d. each, with full directions, by all Chemists.

Read FENNINGS' EVERYBODY'S DOCTOR. Sent post free for 13 stamps. Direct A. FENNINGS, West Cowes, I.W.

SORE THROATS CURED WITH ONE DOSE.

FENNINGS' EVERY MOTHER'S BOOK sent post free on application by letter or post card. Direct Alfred Fennings, West Cowes, I.W. [5

THE

SCOTTISH

BORDER RECORD,

Weekly on Saturdays.

Price One Penny.

All the Local and District Intelligence.

Interesting General News.

First-Class Advertising Medium for SALES, LETS, SITUATIONS, and General Business Announcements.

Publishing Office—

25 CHANNEL STREET,

GALASHIELS.

FREEMAN'S CHLORODYNE.

THE ORIGINAL AND ONLY TRUE.

IT IS THE GREATEST MEDICAL DISCOVERY OF THE PRESENT CENTURY, AND IS REGARDED AS A BOON TO MANKIND.

It is the best known remedy for Coughs, Colds, Consumption, Whooping Cough, Bronchitis and Asthma.

It effectualiy checks and arrests those too often fatal diseases, Diphtheria, Diabetes, Fever, Croup, Ague, &c.

It acts like a charm in Diarrhœa, and is the only known specific in Cholera and Dysentery.

It effectually cuts short all attacks of EPILEPSY, HYSTERIA, PALPITATION, CONVULSIONS, and SPASMS.

It is the only Palliative in RHEUMATISM, GOUT, CANCER, TOOTHACHE, NEURALGIA, SCIATICA, LUMBAGO, &c.

It rapidly relieves pain from whatever cause, allays the irritation of Fever, soothes and strengthens the system under exhaustive diseases, restores the deranged functions, stimulates healthy action of the secretions of the body, gives quiet and refreshing sleep, and marvellously prolongs life. It may be taken by old and young at all hours and times according to the directions.

It is extensively used by Medical Men in their official and private practice, at home and abroad, who have given numerous written testimonials of its wonderful efficacy.

Sold by Chemists and Patent Medicine Dealers all over the world in bottles 1s. 1½d.; 2 oz., 2s. 9d.; 4 oz., 4s. 6d.; half-pints, 11s., and pints 20s. each, and by the Inventor, RICHARD FREEMAN, 70, Kennington Park Road, London, S.E.

Purchasers are CAUTIONED not to have palmed upon them any substitute. See that the Trade Mark "THE ELEPHANT," is on the wrapper, &c., and the words "FREEMAN'S ORIGINAL CHLORODYNE" are engraved on the Government Stamp—which is the only TRUE CHLORODYNE.

N.B.—Lord Chancellor Selborne, Lord Justice James and Lord Justice Mellish, decided in favour of Freeman's Original Chlorodyne, and against Brown and Davenport, compelling them to pay all costs in the suits. See *Times* of July 24, 1878.

P. Sturrock Campbell's

HAIRDRESSING SALOONS

FOR LADIES AND GENTLEMEN.

HOT AND COLD PLUNGE BATHS.

SHAMPOOING & HAIRBRUSHING BY MACHINERY.

82 High Street, Galashiels.

The Oldest Business in the South of Scotland.

(ESTABLISHED 1858.)

THE ORIGINAL
JOHN C. CATLIN,
Excelsior Billposter

AND

AUTHORISED TOWN CRIER,

5 Green Street,

GALASHIELS.

ON ADVERTISING.

"Tis not in mortals to command
Success," as all can understand;
And business men oft rack their brains,
How to increase their sales and gains;
Of all the plans which men devise
None equals this—to *Advertise.*

Wouldst thou behold the people flock
To see thy well selected stock?
And tempted by the bright display,
Delighted buy—and gladly pay?
This pleasant sight shall meet thine eyes,
If thou wilt boldly *Advertise.*

Hang out thy Banners on each wall,
Let them be neither few nor small,
So that the public may give heed,
And he who runs may also read
In letters of gigantic size,
The facts which thou dost *Advertise,*

So shall thy business still increase,
And all thy doubt and fear shall cease;
The people shall thy name record
"Familiar as a household word."
For they alone shall win the prize
Who fairly deal and *Advertise*

ON

CATLIN'S ∴ FIRST-CLASS ∴ STATIONS,

In Galashiels, Melrose, and District.

Office—7 GREEN STREET, GALASHIELS,

Where you may still behold the Man!

ROBERT F. M'NISH,

HATTER, HOSIER, GLOVER.

THE NEWEST STYLES IN SILK AND FELT HATS.

Beautiful Things in Ties and Scarfs.

The Neatest and Easiest Caps for Daily and occasional Wear.

Gentlemen's Lambs'-Wool and Merino Underclothing

GLOVES IN GREAT VARIETY.

WARM KNITTED WOOL AND CLOTH GLOVES.

KNITTED GLOVES FOR EVENING PARTIES OR FOR WEARING EVERY DAY.

Travelling Bags, Leggings, Rugs, Hat Cases, and Waterproofs, for Ladies and Gentlemen.

Umbrellas and Walking-Sticks

TO SUIT THE TASTE AND THE PURSE OF ALL CLASSES.

UMBRELLAS · RE-COVERED · AND · REPAIRED

ON THE PREMISES.

FELT HATS. SILK HATS. SOFT HATS.

COMMERCIAL BANK BUILDINGS,

HIGH STREET, GALASHIELS.

ROBERT F. M'NISH.

RUBBER STAMPS

OF EVERY DESCRIPTION

Supplied by E. M. RICHFORD,

The "Stamperies," 44, Snow Hill, London.

Largest Makers in England.

ANY NAME - - 1/6

MONOGRAMS - from 1/-

Complete with Box, Pad and Marking Ink, or Ink for paper.

SPECIMEN SHEETS FREE BY POST.

AGENTS WANTED EVERYWHERE.

SEND FOR TERMS & COMMISSION.

Anyone can add to their income by becoming Agent for our goods.

SAMPLES FREE.

E. M. RICHFORD,

THE "STAMPERIES,"

44, SNOW HILL,

LONDON.

JOHN FORSYTH,

BUTCHER,

60 HIGH STREET,

GALASHIELS.

MRS ROBERT YOUNG,

4 ROXBURGH STREET, GALASHIELS.

Sole Agent in District for Harrison's New Patent

'KNITTING MACHINE.'

Knits Ladies' Combinations, Jackets, Skirts, Scarfs; Gent.'s Undershirts, Drawers; Cardigan Jackets and Socks; Boys' Cardigan and Jersey Suits; Stockings, Ribbed and Plain—Above in all Sizes.

All kinds of KNITTING Done to Order, and Machine seen Working at above address.

Stockings Re-footed, & all kinds of Knitting Repaired

Coleman's Liebig's Extract of MEAT & MALT WINE

HUNDREDS OF TESTIMONIALS HAVE BEEN RECEIVED FROM MEDICAL MEN

Is a delicious Beverage and Tonic made from Port Wine, Liebig's Extract of Meat, and Extract of Malt; Strengthening, Flesh-forming, and Health-restoring; suitable for the Robost in Health as well as the Invalid.

Strongly Recommended by the Medical Faculty.

IMPORTANT UNSOLICITED TESTIMONIAL

From E. HOPKINS, Esq., L.R.C.P., L.F.P.S.

OVER ONE THOUSAND

Have been received from Medical Men.

54, Aston Road, N., Birmingham,
December 17th, 1886.

Dear Sirs,—I beg to acknowledge receipt of sample of your "Extract of Meat and Malt Wine," also one you sent a short time back. I have now quite

TWENTY PATIENTS

taking it, and as a flesh-forming and strength-producing agent I consider it

SECOND TO NONE,

being equally useful in all forms of debility.—Yours faithfully,

EDWARD HOPKINS,
L.R.C.P., L.F.P.S.

Messrs Coleman & Co.

The following Preparations are also confidently recommended by the proprietors:—

Coleman's Liebig's Extract of Meat & Malt Wine, with QUININE.
,, ,, ,, ,, ,, PEPSINE.
,, ,, ,, ,, ,, IRON.
,, ,, ,, ,, NON-ALCOHOLIC

Each kind is sold in Bottles, 2s. 9d. and 4s. 6d. each; can be obtained of all Druggists, Wine Merchants, and Patent Medicine Vendors in the United Kingdom. Ask for COLEMAN'S LIEBIG'S EXTRACT OF MEAT AND MALT WINE, and "see that you get it."

If there is any difficulty in getting the Wine, write direct to the Manufacturers, who will forward—

Sample Pint Bottle Free by Post on Receipt of 33 Stamps.
,, Dozen ,, ,, Rail ,, 30s.

SOLE MANUFACTURERS—

COLEMAN & Co., LIMITED, St. George's, NORWICH,
And 3, New London Street, LONDON, E C.

Railway Hotel,

GALASHIELS.

Conveniently Situated for the

RAILWAY STATION.

THOMAS BOOG,

PROPRIETOR.

JAMES WOOD,

70 HIGH STREET, GALASHIELS.

Millinery Goods, a Full Stock all the Year Round.

Ladies' Dress, Jacket, and Mantle Making Department

Patrons can always rely on having their Garments made to their entire satisfaction, whether as regards "Fit, Finish, Economy, or Dispatch."

FAMILY MOURNINGS.

GENTLEMENS', YOUTHS', and BOYS' READY-MADE CLOTHING of every Description, 25 to 30 per cent. below the ordinary Clothing Trade.

ROBERT COSSAR,

Tailor and Clothier,

NEWSAGENT & STATIONER,

57 High Buckholmside, Galashiels.

Fit and Workmanship Guaranteed.

Dailies, Weeklies, and Periodicals Delivered.

Large Stock of Small Wares.

SIMPSON'S
Temperance Hotel & Restaurant,
40 and 42 HIGH STREET,
GALASHIELS.

QUIET AND COMFORTABLE.
MODERATE CHARGES.

P. MIRTLE & SONS,
BOOT AND SHOE MAKERS,
HIGH STREET,
GALASHIELS.

JAMES SCOTT,
Stationer, Newsagent, and Tobacconist,
POST OFFICE,
HIGH BUCKHOLMSIDE, GALASHIELS.

Agent for Cook's "Poultry Journal," and W. Guest's Poultry Pills.
Fishing Tackle, Toys, and Fancy Goods.

Allan Thomson,
PLUMBER, TINSMITH, AND GASFITTER,
ALBERT PLACE,
GALASHIELS.

EVERY DESCRIPTION OF HOUSE & MILL JOBBING.

MAXWELL'S

FAMILY AND COMMERCIAL

Hotel & Restaurant,

BRIDGE STREET,

GALASHIELS.

Replete with every Comfort and Convenience for Commercial Gentlemen and Families.

:o:

SUITES OF APARTMENTS.

:o:

Excellent Billiard Saloon.

HOT, COLD, AND SHOWER BATHS.

POSTING DEPARTMENT.

A Select Stock of HORSES and CARRIAGES, with Steady and Reliable Drivers.

DOUGLAS HOTEL

—AND—

Posting Establishment,

CHANNEL STREET,

GALASHIELS.

This New Hotel has been fitted up with every Comfort and Convenience for Commercial Gentlemen, Tourists, and Families.

LARGE COMMERCIAL ROOM.
HANDSOME AND COMMODIOUS DRAWING-ROOM.
SUITES OF APARTMENTS.
EXCELLENT BILLIARD SALOON.
HOT, COLD, SHOWER, & SPRAY BATHS.

Posting Department

(Galashiels is the most Convenient Station for Visiting ABBOTSFORD and WAVERLEY DISTRICT.)

Carriages of all kinds well appointed, with steady and reliable Drivers.

Proprietor:

D. M'LAGAN,

(Late Abbotsford Arms.)

HENRY RIDDLE,

WHOLESALE & RETAIL GROCER

And Provision Merchant,

PROPRIETOR OF THE GALA TEA AND COFFEE WAREHOUSE.

BLENDED TEAS.

A Good Sound Tea, ...	1s. 4d. per lb.
Fine Tea, very sweet and sound, ...	1s. 8d. ,,
A Blend of China and Indian, "full and flavoury," ...	2s.
Finest China and Indian, with fine Darjeeling flavour, ...	2s. 4d. ,,
Perfection in Teas—a Blend of India, China and Ceylon, grand liquor, wonderful style, ...	2s. 8d. ,,
Pure Indian—This is a very choice Tea, possessing all the characteristics peculiar to high-class Darjeeling Teas,	2s. 6d. ,,

H. R. has been appointed Agent for they CEYLON TEA PLANTERS' ASSOCIATION. The object of this Association is to place these TEAS in their Pure and Unadulterated state before the Consumer, believing that the inherent merits of the article will be appreciated and its consumption largely increased. Can be had either loose or in ½ lb. or in 1 lb. packets at the following prices :—

ORANGE PEKOE, ...	3s per lb.
PEKOE, ...	2s 6d ,,
SOUCHONG, ...	2s 2d ,,

COFFEE—Absolutely Pure.

In this Beverage I have at last succeeded in getting what has been all along a felt want—PURE COFFEE that contains all the Rich, Delicate, Aromatic Properties of the Berry, combined with strength and colour in the cup.

FRESH ROASTED DAILY—Price 1s. 8d. per Lb.

We ask one trial of this splendid Blend. Have always on hand the Jean Dorat Brand, Dalrymple's, Cassell's Cafe-Noir, &c., &c., &c., in ¼ lb., ½ lb., 1 lb. Tins, at 1s., 1s. 4d., and 1s. 6d. per lb.

COCOAS.

Van Houten's ¼ lb. Tins, 9½d. Fry's ¼ lb. Tins, 8½d. Cadbury's, Epps's, Tulloch, &c., &c.

—o—

PROVISIONS—

Ham, Butter, Cheese, and Flour.

By his extensive experience in this Department, H. R. is enabled to offer his Customers value perfectly surprising.

He thinks it unnecessary here to give a list of Goods and Prices, feeling assured that a Visit and Inspection will do more good than all he can quote or state.

Undernoted are a few of the Places his Vans Deliver Goods Free—Gattonside, Melrose, Darnick, Newstead, Earlston, Newtown, Selkirk, Innerleithen, Walkerburn.

—o—

See Price List every alternate week in Border Record and Border Advertiser.

—o—

Our Principle is to supply Articles of Real Value at the Lowest Remunerative Profits.

TERMS—CASH. NO DIVIDENDS.

—o—

Channel Street, Galashiels.

JAMES M. BELL,

PAINTER, PAPERHANGER, DECORATOR,

Glazier and Picture Framer,

117 HIGH STREET,

GALASHIELS.

A Varied Assortment of Paperhangings.

French Styles, from 2½d. per Piece. English Styles, from 3d.

PICTURE MOULDINGS and GLASS. ENAMEL AND OIL PAINTS.

VARNISHES, OILS, &c.

MIRROR AND PICTURE FRAMES RE-GILDED.

J. G. LINDSAY,

PAINTER, DECORATOR,

GLAZIER AND PICTURE FRAMER,

CHANNEL STREET, Galashiels.

GLASS, OILS, COLOURS, VARNISHES.

A FINE SELECTION OF PICTURE MOULDINGS.

Mirrors and Picture Frames Re-Gilded.

OIL PAINTINGS CLEANED AND RESTORED.

——o——

J. G. L. begs to intimate that he has recently added a Large

Coach-Painting Workshop

to his Establishment, where he can Execute all orders entrusted to him with promptitude, combined with Moderate Charges and Good Workmanship.

THE ROYAL HOTEL

CHANNEL STREET, GALASHIELS.

UNDER NEW MANAGEMENT,

:o:

PUBLIC AND PRIVATE SITTING ROOMS.

SUITES OF ROOMS FOR FAMILIES.
LARGE COMMERCIAL AND COFFEE ROOM.
BILLIARD SALOON—TWO TABLES.

CHARGES STRICTLY MODERATE.

'Bus Meets All Trains.

T. TURNBULL, PROPRIETOR.

TWO YEARS' OLD WHISKY.

THE "WAVERLEY" BLEND, 18s. PER GALLON.

BLENDED AND SOLD ONLY BY

ADAM THOMSON, Sime Place, Galashiels.

No Whisky, Rum, Gin, or Brandy, is fit for Drinking until it is over Two Years Old.

SUPERIOR

Old Cognac Brandy.

o

30/ per Gallon. 5/ per Quart. 2/6 per Pint. 1/ per Gill.

o

ADAM THOMSON,

FAMILY GROCER,

SIME PLACE, GALASHIELS.

MELROSE & FORSYTH

TAILORS AND CLOTHIERS,

69 HIGH STREET,

GALASHIELS.

THOMAS MOORE,

Tobacconist,

58 HIGH STREET,

GALASHIELS.

Agent for all Kinds of Musical Instruments and Journals.

WILSON MORROW,

Stationer, Newsagent, and Tobacconist,

9 HIGH STREET, Galashiels.

All Periodicals and Magazines Delivered as soon as Published.

All the Daily, Weekly, and Illustrated Newspapers.

James Johnston,

TAILOR AND CLOTHIER,

HIGH STREET,

(ENTRANCE—JOHNSTONE'S CLOSE),

GALASHIELS.

SCHWEITZER'S

COCOATINA.

ANTI-DYSPEPTIC COCOA OR CHOCOLATE POWDER.

GUARANTEED PURE SOLUBLE COCOA.

"*Society*" says: "The Queen invariably has a cup of Schweitzer's Cocoatina brought to her bedside at 7.30; and two hours later she drinks the same beverage at the breakfast table."

The "*Lancet*" says: "This is GENUINE COCOA contains no SUGAR STARCH or other ADULTERATION and is very SOLUBLE. AN EXCELLENT ARTICLE."

KEATINGS

BEST COUGH CURE.

SOLD IN TINS, 1s. 1½d. EACH.

LOZENGES

KEATING'S POWDER.

Unrivalled in destroying all Insects.

KILLS BLACK BEETLES.

Sold in Tins, 6d., 1s., and 2s. 6d. each.

WORMS IN CHILDREN

Are easily, surely, and with perfect safety got rid of by using KEATING'S WORM TABLETS. Tins, 1s. 1½d. each. [8

MELLIN'S FOOD FOR INFANTS AND INVALIDS.

ENTIRELY SOLUBLE and NOT FARINACEOUS.

Rich in Blood and Bone-forming Elements.

Price 1/6 and 2/6 per Bottle.

For the Healthful Rearing of Hand-Fed Children, and the Preservation of Infant Life.

A sample sent post free on application to

G. MELLIN,

MARLBORO' WORKS, PECKHAM, S.E. [1

EADE'S CELEBRATED GOUT AND RHEUMATIC PILLS,

The safest and most effectual Cure. They require neither confinement nor alteration of diet, and in no case can their effect be injurious. Mr. Frank Wright, the comedian, writing from the Prince of Wales's Theatre, Birmingham, on Feb. 19, 1887, says: "Your Pills will keep off any attack of Gout, and, if after the disease has set in, will cure in two or three days."

Prepared only by GEORGE EADE, 72, Goswell Road, LONDON,

And sold by all Chemists, in bottles, 1s. 1½d.; three in one, 2s. 9d. [6

STAMPS, TAXES, EXCISE DUTIES, &c.

Stamp Duties.

	£	s.	d.
AFFIDAVIT, or Statutory Declaration..	0	2	6
AGREEMENT, or Memorandum of Agreement, under hand only, not otherwise charged.....	0	0	6
APPRAISEMENT, or VALUATION of any estate or effects where the amount of the appraisement shall not exceed £5	0	0	3
Not excd. £10..0 0 6 | Not excd. £50..0 2 6			
,, 20..0 1 0 | ,, 100..0 5 0			
,, 30..0 1 6 | ,, 200..0 10 0			
,, 40..0 2 0 | ,, 500..0 15 0			
Exceeding £500	1	0	0
APPRENTICESHIP INDENTURES :—			
If no premium	0	2	6
For every £5, and fractional part ..	0	5	0
ARMORIAL BEARINGS (Gt. Brit.).....	1	1	0
If used on any Carriage	2	2	0
BILLS OF EXCHANGE payable on demand, for any amount.....	0	0	1
BILLS OF EXCHANGE of any other kind, and also PROMISSORY NOTES :—Not exceeding £5.....	0	0	1
Exceeding £5 and not exceeding £10	0	0	2
,, 10 ,, 25	0	0	3
,, 25 ,, 50	0	0	6
,, 50 ,, 75	0	0	9
,, 75 ,, 100	0	1	0
Every £100, and also for any fractional part of £100, of such amount	0	1	0
BILL OF LADING	0	0	6
CERTIFICATE.—Of goods, &c., being duly entered inwards	0	4	0
Of birth, marriage, or death (certified copy of)	0	0	1
DELIVERY ORDER OF GOODS of the value of 40s. or upwards, lying in any dock, port, warehouse, or wharf, on rent, or hire, upon the sale or transfer of the goods	0	0	1
FOREIGN SHARE CERTIFICATES AND BONDS, &c., transferable by delivery :—			
On the occasion of the first delivery thereof in the U. K.			
Not exceeding £25	0	0	3
,, £50	0	0	6
Exceeding £50, for every £50 and any fractional part thereof.....	0	0	6
LIMITED LIABILITY COMPANIES :—			
On every £100 of capital to be raised	0	2	0

Patent for Inventions (Letters) :—

Up to sealing.	£	s.	d.
On application for provisional protection	1	0	0
On filing complete specification	3	0	0
Or on filing complete specification with first application.....	4	0	0
Before the end of four years from date of Patent.			
On certificate of renewal	50	0	0
Before the end of seven years.			
On certificate of renewal 100	0	0	
In lieu of fees of £50 and £100 the following annual fees.			
Before the expiration of the 4th, 5th, 6th and 7th year from date of Patent	10	0	0
8th and 9th ,, ,,	15	0	0
10th, 11th, 12th, and 13th ,,	20	0	0
RECEIPT, £2 or upwards (penalty for giving receipt without stamp, £10) ..	0	0	1
VOTING PAPER.....	0	0	1
Warrant for Goods	0	0	3

Income Tax.

Incomes amounting to £150 a year and under £400 are rated at 6d. in the pound, but £120 of the total income is exempt from taxation. Annual incomes of £400 and above that sum are rated at 6d. in the pound without deduction.

Various Excise Licences and Duties.

	£	s.	d.
On a licence to be taken out by a brewer for sale	1	0	0
Upon every 36 gals. of worts of a specific gravity of 1·057 degrees the duty of	0	6	3
BEER RETAILERS :—			
Beer not drunk on the premises (Eng.)	1	5	0
Beer drunk on the premises (U.K.)..	3	10	0
Retailers of Table-beer (U.K.).....	0	5	0
PUBLICANS :—			
If the annual value of the house in which the retailer shall reside or retail spirits is under £10, the duty is	4	10	0
If £10, and under £15	6	0	0
,, 15, ,, 20	8	0	0
,, 20, ,, 25	11	0	0
,, 25, ,, 30	14	0	0
,, 30, ,, 40	17	0	0
,, 40, ,, 50	20	0	0
,, 50, ,, 100	25	0	0
And £5 for each additional £100 up to £60.			
CARRIAGES, Annual Licence (Great Britain :—			
For every carriage with four or more wheels, drawn by two or more horses or mules, or drawn or propelled by mechanical power	2	2	0
For every carriage with four or more wheels, drawn by one horse or mule only	1	1	0
For every carriage with less than four wheels	0	15	0
For every Hackney carriage	0	15	0
Dogs of any kind, Great Britain	0	7	6
Ireland, one dog	0	2	6
Every additional dog	0	2	0
Game Licences, if taken out after 31st July and before 1st Nov., to expire on 31st July following	3	0	0
After 31st July, expire 31st October..	2	0	0
After 31st October, expire 31st July..	2	0	0
Gamekeepers, Great Britain	2	0	0
Ditto, deputation of	0	10	0
Game Dealer's Licence	2	0	0
Gun (Licence to carry)	0	10	0
House Agents, letting furnished houses above £25 a year	2	0	0
House duty.—On inhabited houses of the annual value of £20, occupied as a farm-house, coffee-shop, shop, or warehouse, a duty of 6d. in the pound; all others	0	0	9
Marriage Licence, Special, England and Ireland.....	5	0	0
Not special.....	0	10	0
Medicine (Patent) dealers, &c., Great Britain :— Annual Licence.....	0	5	0
Passenger vessels, on board which liquors and tobacco are sold, year ..	5	0	0
Servants.—Annual Licence for every male servant in Great Britain	0	15	0
Sweets, Retailers of.....	1	5	0
Tobacco and snuff, dealers in	0	5	3
Tea, Customs' duty on, per lb.....	0	0	6
Wine Merchants (for wine only)	10	10	0
Wine Retailers, Publicans, or Canteen Keepers	3	10	0

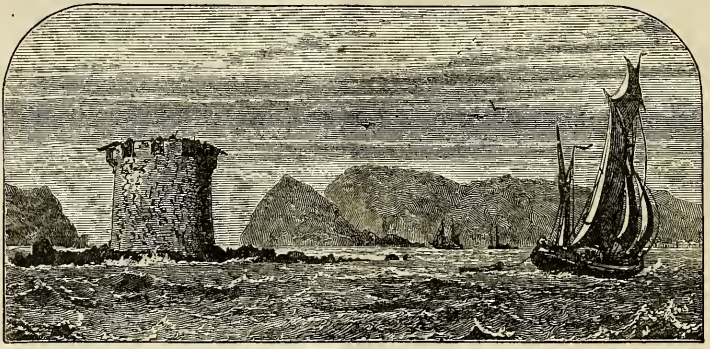

HERM AND JETHOU.

THE MOON'S CHANGES.

NEW MOON, 1st, 9.8 aft. | FULL MOON, 17th, 5.37 m.
FIRST QUAR., 9th, 0.41 m. | LAST QUAR., 24th, 3.57 aft.
NEW MOON, 31st, 9.10 morn.

			SUN RISES.		SUN SETS.	
1	TU	*New Year's Day.*	8	8	4	0
2	W	John Doyle, caricaturist, died, 1868.	8	8	4	1
3	TH	Josiah Wedgwood, famous potter, d., 1795.	8	8	4	2
4	F	Roger Ascham, scholar, died, 1568.	8	8	4	3
5	S	Duke of York died, 1827.	8	8	4	4
6	**S**	**2nd Sunday after Christmas.** *Epiphany.*	8	7	4	6
7	M	[—*Twelfth Day.*	8	7	4	7
8	TU	Prince Albert Victor born, 1864.	8	6	4	8
9	W	Napoleon III. died at Chislehurst, 1873.	8	6	4	10
10	TH	Penny Postage commenced, 1840.	8	5	4	11
11	F	*Hilary Law Sittings begin.*	8	5	4	12
12	S	Dean Alford died, 1871; born 1810.	8	4	4	14
13	**S**	**1st Sunday after Epiphany.**	8	3	4	15
14	M	*St. Hilary.*	8	2	4	17
15	TU	British Museum opened, 1759.	8	2	4	18
16	W	Battle of Corunna, 1809.	8	1	4	20
17	TH	Battle of Falkirk, 1746. [1871.	8	0	4	22
18	F	German Empire proclaimed at Versailles,	7	59	4	23
19	S	William Congreve, dramatist, died, 1728.	7	58	4	25
20	**S**	**2nd Sunday after Epiphany.**	7	57	4	27
21	M	Louis XVI. executed at Paris, 1793.	7	56	4	28
22	TU	*St. Vincent's Day.*	7	54	4	30
23	W	Duke of Edinburgh married, 1874.	7	53	4	32
24	TH	Frederick the Great born, 1712.	7	52	4	33
25	F	*Conversion of St. Paul.*	7	51	4	35
26	S	General Gordon killed at Khartoum, 1885.	7	49	4	37
27	**S**	**3rd Sunday after Epiphany.**	7	48	4	39
28	M	Capitulation of Paris, 1871.	7	47	4	40
29	TU	Mrs. Lucy Hutchinson born, 1620.	7	45	4	42
30	W	Charles I. beheaded at Whitehall, 1649.	7	44	4	44
31	TH	Cape Horn first doubled, 1615.	7	42	4	46

GARDENING.

IN the beginning of the month sow early peas. Prune all sorts of fruit trees, and if any are infested with insects wash them with soapsuds and flowers of sulphur and tobacco liquor. Salads, carrots, and kidney beans are to be sown on slight hot-beds. Plant dried tubers and bulbs of bordered flowers if not done in autumn. Lay edgings in fine weather. Sow mignonette, stocks, &c., in pots. Sow sweet peas and a few hardy annuals on a warm border.

CHANNEL ISLANDS.

HERM and Jethou are two islets three miles distant from St. Peter's Port. The former is about a mile and a half long. Only two or three houses are built upon it, but on one there is an hotel, which is much patronised by sportsmen. Jethou is situated to the south-west of Herm. The name Jethou is said to be derived from *Grande Houque*, or great watch-tower. In piratical times fires used to be lighted here to warn the Guernsey people of the approach of "water thieves."

1	*Tu*	**New Year's Day.**
2	*Wed*	
3	*Th*	
4	*Fri*	
5	*Sat*	
6	SUN	
7	*Mon*	
8	*Tu*	
9	*Wed*	**Christmas Fire Insurance ceases.**
10	*Th*	
11	*Fri*	**Hilary Law Sittings begin.**
12	*Sat*	
13	SUN	
14	*Mon*	
15	*Tu*	
16	*Wed*	
17	*Th*	
18	*Fri*	
19	*Sat*	
20	SUN	
21	*Mon*	
22	*Tu*	
23	*Wed*	
24	*Th*	
25	*Fri*	
26	*Sat*	
27	SUN	
28	*Mon*	
29	*Tu*	
30	*Wed*	
31	*Th*	

OLD MILL IN FAREHAM LAKE.

THE MOON'S CHANGES.

FIRST QUAR., 7th, 8.58aft. | LAST QUAR., 22nd, 11.55 aft
FULL MOON, 15th, 10.17 a.

			SUN RISES.	SUN SETS.
1	F	*Partridge and pheasant shooting ends.*	7 41	4 48
2	S	*Candlemas Day—Scotch Quarter Day.*	7 39	4 50
3	S	**4th Sunday after Epiphany.**	7 38	4 51
4	M	3. Marquis of Salisbury born, 1830.	7 36	4 53
5	TU	Thomas Carlyle died, 1881.	7 34	4 55
6	W	Henry Irving, actor, born, 1838.	7 33	4 57
7	TH	Charles Dickens born, 1812.	7 31	4 59
8	F	Mary Queen of Scots beheaded, 1587.	7 29	5 0
9	S	Bishop Hooper burned, 1555.	7 27	5 2
10	S	**5th Sunday after Epiphany.**	7 26	5 4
11	M	10. Queen Victoria married, 1840.	7 24	5 6
12	TU	Sir William Napier died, 1860; born 1785.	7 22	5 8
13	W	Lord Randolph Churchill born, 1849.	7 20	5 10
14	TH	*St. Valentine's Day.*	7 18	5 12
15	F	Cardinal Wiseman died, 1865.	7 16	5 13
16	S	Battle of St. Vincent, 1797.	7 14	5 15
17	S	**Septuagesima Sunday.**	7 12	5 17
18	M	Martin Luther died, 1546.	7 10	5 19
19	TU	Sir Roderick Murchison, geologist, b., 1792.	7 8	5 21
20	W	Princess Louise of Wales born, 1867.	7 6	5 22
21	TH	Cardinal Newman born, 1801.	7 4	5 24
22	F	George Washington born, 1732.	7 2	5 26
23	S	Earthquake in Riviera, 1887.	7 0	5 28
24	S	**Sexagesima Sunday.**	6 58	5 30
25	M	Earl of Essex beheaded, 1601.	6 56	5 31
26	TU	Napoleon escaped from Elba, 1815.	6 54	5 33
27	W	Tichborne Trial ended, 1874.	6 52	5 35
28	TH	George Buchanan, historian, died, 1582.	6 50	5 37

GARDENING.

IN the beginning and end of the month sow beans and peas; savoys in the last week. Strawberries should be planted about the end of the month. Transplant for the first crop a few of the peas sown in November to the bottom of a south wall. Prune apricots, peaches, nectarines, and plums, before the buds are much swelled. Prune apples, pears, cherries, gooseberries, currants, and raspberries before the close of the month. In favourable weather plant dried roots. Sow mignonette and hardy annuals in a warm border for subsequent transplanting.

FAREHAM LAKE.

FAREHAM LAKE, shown in our engraving, is one of the pleasant nooks of England, a favourite spot with artists, who, not to speak of anything else, find a delightful subject of study in the old mill with its weather-beaten roof and dark wooden front, which the lady in the picture is so diligently engaged in transferring to her sketch-book.

1	*Fri*			
2	*Sat* Candlemas—Scotch Quarter Day.			
3	SUN			
4	*Mon*			
5	*Tu*			
6	*Wed*			
7	*Th*			
8	*Fri*			
9	*Sat*			
10	SUN			
11	*Mon*			
12	*Tu*			
13	*Wed*			
14	*Th*			
15	*Fri*			
16	*Sat*			
17	SUN			
18	*Mon*			
19	*Tu*			
20	*Wed*			
21	*Th*			
22	*Fri*			
23	*Sat*			
24	SUN			
25	*Mon*			
26	*Tu*			
27	*Wed*			
28	*Th*			

Morning Stars: Mercury and Jupiter.

March, 1889.

Evening Stars: Venus and Mars.

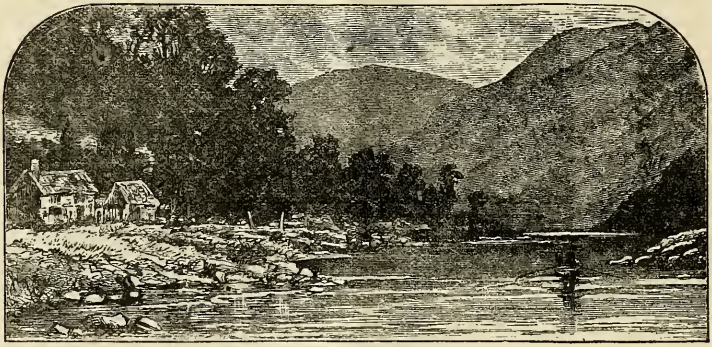

VIEW ON THE RIVER WYE.

THE MOON'S CHANGES.

NEW MOON, 1st. 10.1 aft. | FULL MOON, 17th, 11.48 m.
FIRST QUAR., 9th, 5.59 aft. | LAST QUAR. 24th, 6.54 m.
NEW MOON, 31st, 11.37 morn.

			SUN	
			RISES	SETS.
1	F	*St. David's Day.*	6 47	5 39
2	S	John Wesley died, 1791.	6 45	5 40
3	S	**Quinquagesima—Shrove Sunday.**	6 43	5 42
4	M	Abraham Lincoln, Pres. U.S.A., 1861.	6 41	5 44
5	Tu	*Shrove Tuesday.*	6 39	5 46
6	W	*Ash Wednesday.*	6 36	5 47
7	Th	British and Foreign Bible Soc. established,	6 34	5 49
8	F	Siege of Lucknow began, 1858. [1804.	6 32	5 51
9	S	Emperor William of Germany died, 1888.	6 30	5 53
10	S	**Quadragesima—1st Sunday in Lent.**	6 28	5 54
11	M	10. Prince of Wales married, 1863.	6 25	5 56
12	Tu	King James landed at Kinsale, 1689.	6 23	5 58
13	W	Emperor of Russia assassinated, 1881.	6 21	5 59
14	Th	Humbert, King of Italy, born, 1844.	6 19	6 1
15	F	*Close season for fresh-water fish begins.*	6 16	6 3
16	S	Duch. of Kent, Mother of Queen, d., 1861.	6 14	6 4
17	S	**2nd Sunday in Lent.**—*St. Patrick's Day.*	6 12	6 6
18	M	Princess Louise born, 1848.	6 9	6 8
19	Tu	Sir John Denham, poet, died, 1668.	6 7	6 10
20	W	The Anti-Corn-Law League formed, 1839.	6 5	6 11
21	Th	Duke of Enghien shot, 1804.	6 3	6 13
22	F	Duke of Clarence killed, 1421.	6 0	6 15
23	S	Emperor Paul of Russia assassinated, 1801	5 58	6 16
24	S	**3rd Sunday in Lent.**	5 56	6 18
25	M	*Annunciation.—Lady Day.*	5 53	6 20
26	Tu	Duke of Cambridge born, 1819.	5 51	6 21
27	W	American Civil War began, 1861.	5 49	6 23
28	Th	Duke of Albany died, 1884.	5 47	6 25
29	F	Rev. John Keble died, 1866.	5 44	6 26
30	S	Don Carlos born, 1848.	5 42	6 28
31	S	**4th Sunday in Lent.**	5 40	6 30

GARDENING.

THIS is the month for sowing the main crops of peas, beans, cabbages, onions, leeks, carrots, parsnips, &c. In the last fortnight sow asparagus, cauliflowers, sea-kale, and celery, and plant the main crop of potatoes. Finish the pruning of fruit trees before the middle of the month. Begin grafting in the third week. Sow hardy annuals in the borders during the last week.

THE WYE.

THE Wye is an affluent of the Severn, and is a river of great picturesque beauty and considerable importance. It has its origin in two copious springs which issue from the south-east of Plinlimmon, not two miles from the head-water of the Severn. It flows in a south-east direction, and enters the estuary of the Severn below Chepstow. The total length of its course is a hundred and thirty miles, for seventy o' which it is navigable for barges. The portion of the river which is chiefly visited for its singular beauty is that which separates Monmouth from Gloucester.

1	*Fri*			
2	*Sat*			
3	SUN			
4	*Mon*			
5	*Tu* Shrove Tuesday.			
6	*Wed* Ash Wednesday.			
7	*Th*			
8	*Fri*			
9	*Sat*			
10	SUN			
11	*Mon*			
12	*Tu*			
13	*Wed*			
14	*Th*			
15	*Fri*			
16	*Sat*			
17	SUN			
18	*Mon*			
19	*Tu*			
20	*Wed*			
21	*Th*			
22	*Fri*			
23	*Sat*			
24	SUN			
25	*Mon* Lady Day.			
26	*Tu*			
27	*Wed*			
28	*Th*			
29	*Fri*			
30	*Sat*			
31	SUN			

Morning Stars: Mercury and Jupiter.

April, 1889.

Evening Stars: Venus and Mars.

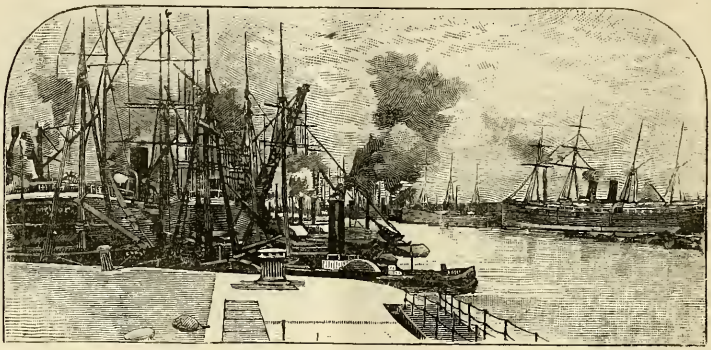

ROYAL ALBERT DOCK.

THE MOON'S CHANGES.

FIRST QUAR., 8th, 1.47 aft. | LAST QUAR., 22nd, 1.56 a.
FULL MOON, 15th, 10.19 aft. | NEW MOON, 30th, 2.5 m.

			SUN RISES.	SUN SETS.
1	M	*All Fools' Day.*	5 38	6 31
2	TU	Richard Cobden died, 1865; born 1804.	5 35	6 33
3	W	Richmond entered by Gen. Grant, 1865.	5 33	6 35
4	TH	St. Ambrose died, 397.	5 31	6 36
5	F	Robt. Raikes, founder Sunday Schools, d.,	5 28	6 38
6	S	Albert Dürer, artist, died, 1528. [1811.	5 26	6 40
7	S	**5th Sunday in Lent.**	5 24	6 41
8	M	Revolt of Tyrol under Hofer, 1809.	5 22	6 43
9	TU	King of the Belgians born, 1835.	5 20	6 45
10	W	Prince Eugène died, 1736.	5 17	6 46
11	TH	Abdication of Napoleon Bonaparte, 1814.	5 15	6 48
12	F	Dr. George Cheyne died at Bath, 1742.	5 13	6 50
13	S	Handel, musical composer, died, 1759.	5 11	6 51
14	S	**Palm Sunday.**	5 9	6 53
15	M	14. Princess Beatrice born, 1857.	5 6	6 55
16	TU	Battle of Culloden, 1746.	5 4	6 56
17	W	*Hilary Law Sittings end.*	5 2	6 58
18	TH	Baron Liebig died, 1873.	5 0	7 0
19	F	*Good Friday.*	4 58	7 1
20	S	19. Lord Beaconsfield died, 1881.	4 56	7 3
21	S	**Easter Sunday.**	4 54	7 5
22	M	*Easter Monday.*—BANK HOLIDAY.	4 52	7 6
23	TU	*St. George's Day.* Shakespeare d., 1616.	4 50	7 8
24	W	Bank of England founded, 1694.	4 48	7 9
25	TH	Princess Alice born, 1843.	4 46	7 11
26	F	Magellan, famous navigator, killed, 1521.	4 44	7 13
27	S	Cuckoo first heard.	4 42	7 14
28	S	**Low Sunday.**	4 40	7 16
29	M	General Boulanger born, 1837.	4 38	7 18
30	TU	*Easter Law Sittings begin.*	4 36	7 19

GARDENING.

ON heavy soils sow asparagus, sea-kale, beet, carrots, and onions. Plant cauliflowers, cabbages, and lettuce; finish planting the main crop of potatoes. Hoe and thin spinach, onions, turnips, &c., and earth up cabbages, cauliflowers, peas, beans, and early potatoes. Sow main or succession crops of all kinds of annuals. Plant out tender deciduous trees and shrubs raised in pots. Remove the coverings of all tender shrubs and plants gradually during the month.

ALBERT DOCK.

THE Royal Albert Dock, together with the Royal Victoria Dock, is situated below the farthest point of the East India Dock. Both are approached by the North Woolwich Branch of the Great Eastern Railway. The Royal Albert Dock was opened on the 24th of June, 1880, by the Duke and Duchess of Connaught. It affords in all seventy-two acres of water space. Upwards of four million cubic yards of soil were removed in the course of construction.

1	*Mon*	
2	*Tu*	
3	*Wed*	
4	*Th*	
5	*Fri*	
6	*Sat*	
7	SUN	
8	*Mon*	
9	*Tu*	Lady Day Fire Insurance ceases.
10	*Wed*	
11	*Th*	
12	*Fri*	
13	*Sat*	
14	SUN	
15	*Mon*	
16	*Tu*	
17	*Wed*	Hilary Law Sittings end.
18	*Th*	
19	*Fri*	Good Friday.
20	*Sat*	
21	SUN	Easter Sunday.
22	*Mon*	Easter Monday.—Bank Holiday.
23	*Tu*	
24	*Wed*	
25	*Th*	
26	*Fri*	
27	*Sat*	
28	SUN	
29	*Mon*	
30	*Tu*	Easter Law Sittings begin.

Sun's distance on 1st: 93,146,000 *miles.*

May, 1889.

Evening Stars: *Mercury and Mars.*

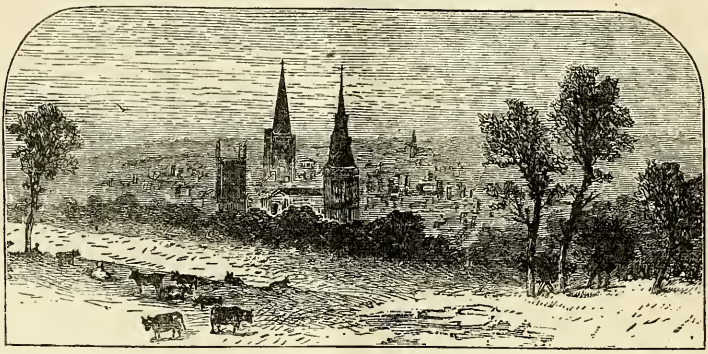

STAMFORD, FROM BURGHLEY PARK.

THE MOON'S CHANGES.

FIRST QUAR., 8th, 6.43 m. | LAST QUAR., 21st, 9.53 aft.
FULL MOON, 15th, 6.42 m. | NEW MOON, 29th, 5.20 aft.

			SUN RISES.	SUN SETS.
1	W	*May Day.*	4 34	7 21
2	TH	1. Duke of Connaught born, 1850.	4 32	7 23
3	F	Declaration of War, France agst. Austria, 1859.	4 30	7 24
4	S	Battle of Tewkesbury, 1471.	4 28	7 26
5	S	**2nd Sunday after Easter.**	4 27	7 27
6	M	5. Napoleon Bonaparte died, 1821.	4 25	7 29
7	TU	Lord Brougham died, 1868.	4 23	7 30
8	W	Le Sage b., 1668; author of "Gil Blas."	4 21	7 32
9	TH	John Stuart Mill, philosopher, d., 1873; b. 1806.	4 20	7 34
10	F	Theodore Parker d., 1860; b. 1810.	4 18	7 35
11	S	Lord Granville born, 1815.	4 17	7 37
12	S	**3rd Sunday after Easter.**	4 15	7 38
13	M	Empress Maria Theresa born, 1717.	4 13	7 40
14	TU	East End Palace opd. by the Queen, 1887.	4 12	7 41
15	W	*Whitsunday.—Scotch Term.*	4 10	7 43
16	TH	Liverpool Exhibition opened, 1887.	4 9	7 44
17	F	Dr. Jenner born, 1749.	4 7	7 46
18	S	London Fishmongers' Company founded, 1284.	4 6	7 47
19	S	**4th Sunday after Easter.**	4 5	7 49
20	M	Battle of Montebello, 1859.	4 3	7 50
21	TU	Admiral Tromp died, 1691.	4 2	7 52
22	W	First Battle of St. Albans, 1455.	4 1	7 53
23	TH	Battle of Ramillies, 1706.	3 59	7 54
24	F	Queen Victoria born, 1819.	3 58	7 56
25	S	Princess Helena born, 1846.	3 57	7 57
26	S	**Rogation Sunday.**	3 56	7 58
27	M	John Calvin died, 1564.	3 55	7 59
28	TU	Blantyre Colliery disaster, 1887.	3 54	8 1
29	W	Restoration of Charles II., 1660.	3 53	8 2
30	TH	*Ascension Day.—Holy Thursday.*	3 52	8 3
31	F	Dr. Chalmers died, 1847; born 1780.	3 51	8 4

GARDENING.

Sow peas and beans, cauliflowers, cabbage, Brussels sprouts, &c. Peas that are in progress must be staked. Keep down weeds, and maintain war against caterpillars and other pests of the garden. Plant out annuals raised in pots, and sow annuals for succession. Propagate by cuttings, dahlias, pansies, double wallflowers, rockets, scarlet lychnis, and lobelias by dividing the roots. Herbaceous border plants should be thinned out and staked.

STAMFORD.

STAMFORD, which lies chiefly in Lincolnshire, but partly in Northamptonshire, is a town of very remote antiquity, and is supposed to have grown into importance after the decay of the Roman village of Bridge Casterton, two miles distant. It was the scene of the first battle of the Picts and Scots against the Britons and Saxons in 449, and subsequently became one of the five great Danish boroughs. It was incorporated by Charter in the reign of Edward IV. In 1663 it received a charter from Charles II.

1	*Wed*			
2	*Th*			
3	*Fri*			
4	*Sat*			
5	SUN			
6	*Mon*			
7	*Tu*			
8	*Wed*			
9	*Th*			
10	*Fri*			
11	*Sat*			
12	SUN			
13	*Mon*			
14	*Tu*			
15	*Wed*	Whitsunday.—Scotch Term.		
16	*Th*			
17	*Fri*			
18	*Sat*			
19	SUN			
20	*Mon*			
21	*Tu*			
22	*Wed*			
23	*Th*			
24	*Fri*			
25	*Sat*			
26	SUN			
27	*Mon*			
28	*Tu*			
29	*Wed*			
30	*Th*	Ascension Day.		
31	*Fri*			

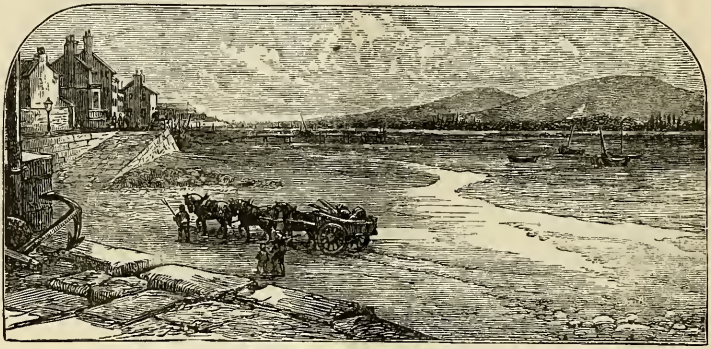

THE SANDS OF THE DEE.

THE MOON'S CHANGES.

FIRST QUAR., 6th, 8.2 aft. | LAST QUAR., 20th, 7.35 m.
FULL MOON, 13th, 1.58 aft. | NEW MOON, 28th, 8.54 m.

			SUN RISES.	SUN SETS.
1	S	Prince Louis Napoleon killed, 1879.	3 51	8 5
2	**S**	**Sunday after Ascension.**	3 50	8 6
3	M	Prince George of Wales born, 1865.	3 49	8 7
4	TU	General Viscount Wolseley born, 1833.	3 48	8 8
5	W	Dr. Adam Smith, polit. economist, b., 1723.	3 48	8 9
6	TH	Count Cavour died, 1861; born, 1810.	3 47	8 10
7	F	*Easter Law Sittings end.*	3 47	8 11
8	S	7. First Reform Bill passed, 1832.	3 46	8 12
9	**S**	**Whit Sunday.** *Pentecost.*	3 46	8 12
10	M	*Whit Monday.*—BANK HOLIDAY.	3 45	8 13
11	TU	*St. Barnabas.*	3 45	8 14
12	W	Dr. Arnold of Rugby died, 1842.	3 45	8 15
13	TH	Berlin Congress, 1878.	3 44	8 15
14	F	Battle of Naseby, 1645.	3 44	8 16
15	S	*Close season for fresh-water fish ends.*	3 44	8 16
16	**S**	**Trinity Sunday.**	3 44	8 17
17	M	Countess of Huntingdon died, 1791.	3 44	8 17
18	TU	*Trinity Law Sittings begin.*	3 44	8 18
19	W	18. Battle of Waterloo, 1815.	3 44	8 18
20	TH	Accession of Queen Victoria, 1837.	3 44	8 18
21	F	*Proclamation Day.—Longest Day.*	3 45	8 18
22	S	20. *Corpus Christi.*	3 45	8 19
23	**S**	**1st Sunday after Trinity.**	3 45	8 19
24	M	*St. John Baptist. Midsummer Day.*	3 46	8 19
25	TU	South Kensington Museum opened, 1855.	3 46	8 19
26	W	George IV. died, 1830.	3 46	8 19
27	TH	Dr. Dodd executed, 1777.	3 47	8 19
28	F	Queen Victoria crowned, 1838.	3 47	8 19
29	S	*St. Peter.*	3 48	8 18
30	**S**	**2nd Sunday after Trinity.**	3 48	8 18

GARDENING.

Sow peas and beans for late crops: the kinds used for early crops are also best for this purpose. In the first week sow turnips for succession, and in the third week for a full autumn crop. Net over cherry trees, to protect the fruit from birds. Destroy insects by frequent washings, and by directing tobacco smoke against them, or by strewing snuff over them. Sow perennials for planting out in spring if neglected last month.

THE DEE.

THE name of the river Dee is supposed by some to be derived from *Duw*, divine, and by others from *Dáú*, black. The former appears the more probable, since it is known that in the era of Druidism the ancient Britons regarded the river with superstitious veneration and attachment. Allusions to the supposed sanctity of the Dee are not unfrequent in the writings of our poets, Spenser and Milton among the number. Drayton repeatedly uses the phrase "Dee's holiness."

1	*Sat*			
2	SUN			
3	*Mon*			
4	*Tu*			
5	*Wed*			
6	*Th*			
7	*Fri* Easter Law Sittings end.			
8	*Sat*			
9	SUN Whit Sunday.			
10	*Mon* Whit Monday.—Bank Holiday.			
11	*Tu*			
12	*Wed*			
13	*Th*			
14	*Fri*			
15	*Sat*			
16	SUN			
17	*Mon*			
18	*Tu* Trinity Law Sittings begin.			
19	*Wed*			
20	*Th*			
21	*Fri*			
22	*Sat*			
23	SUN			
24	*Mon* Midsummer Day			
25	*Tu*			
26	*Wed*			
27	*Th*			
28	*Fri*			
29	*Sat*			
30	SUN			

Morning Stars: Mercury, Venus and Mars.

July, 1889.

[*Sun's distance on 1st:* 93,931,000 *miles.*

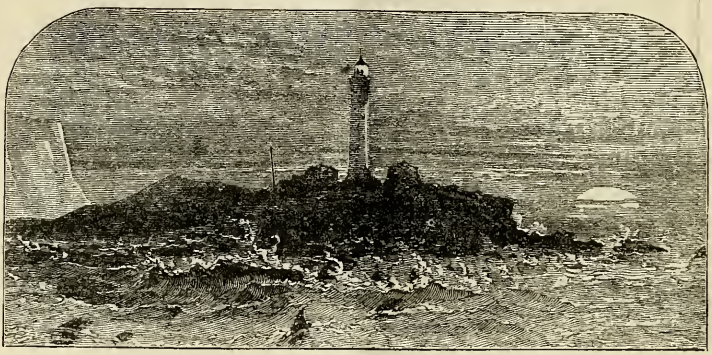

CAPE TRAFALGAR.

THE MOON'S CHANGES.

FIRST QUAR., 6th, 5.59 m. | LAST QUAR., 19th, 7.45 a.
FULL MOON, 12th, 9.2 aft. | NEW MOON, 28th, 0.1 m.

			SUN RISES.	SUN SETS.
1	M	General Todleben died, 1884.	3 49	8 18
2	TU	Sir Robert Peel died, 1850.	3 50	8 17
3	W	*Dog Days begin; end 11th Aug.*	3 50	8 17
4	TH	Independence Day: United States.	3 51	8 17
5	F	Battle of Wagram, 1809.	3 52	8 16
6	S	Princess Victoria of Wales born, 1866.	3 53	8 16
7	S	**3rd Sunday after Trinity.**	3 54	8 15
8	M	Return of Louis XVIII. to Paris, 1815.	3 54	8 14
9	TU	Edmund Burke, statesman, died, 1797.	3 55	8 14
10	W	John Calvin, Reformer, born, 1509.	3 56	8 13
11	TH	Wm. Ed. Forster born, 1818; died 1885.	3 57	8 12
12	F	Crimea evacuated, 1856.	3 59	8 11
13	S	Voting by Ballot became law, 1872.	4 0	8 10
14	S	**4th Sunday after Trinity.**	4 1	8 10
15	M	*St. Swithin's Day.*	4 2	8 9
16	TU	Anne Askew burned, 1546.	4 3	8 8
17	W	Franco-German War declared, 1870.	4 4	8 7
18	TH	Papal Infallibility declared, 1870.	4 6	8 5
19	F	War declared by France against Prussia, [1870.	4 7	8 4
20	S	Army Purchase abolished, 1871.	4 8	8 3
21	S	**5th Sunday after Trinity.**	4 9	8 2
22	M	21. Robert Burns, poet, died, 1796.	4 11	8 1
23	TU	Marquis of Hartington born, 1833.	4 12	7 59
24	W	Window Tax abolished, 1851.	4 13	7 58
25	TH	S. T. Coleridge, poet, died, 1834.	4 15	7 57
26	F	25. *St. James, Apostle and Martyr.*	4 16	7 55
27	S	Battle of Talavera, 1809.	4 18	7 54
28	S	**6th Sunday after Trinity.**	4 19	7 52
29	M	28. English expdn. agst. Walcheren sailed, [1809.	4 21	7 51
30	TU	Relief of Derry, 1689.	4 22	7 49
31	W	Richard Savage, poet, died, 1743.	4 24	7 48

GARDENING.

Sow peas for the last crop of the season in the first week of this month. Plant full crops of celery, celeriac, and endive, about the middle and end of the month; late crops of broccoli, cauliflower, and coleworts in the last week. Gather medicinal and pot-herbs and dry them, and propagate such herbs by slips and cuttings. Prune and train wall trees, and destroy insects. Plant strawberries in pots for forcing next winter.

CAPE TRAFALGAR.

THIS famous cape stands on the coast of Spain in the Straits of Gibraltar, of which it forms the north-western extremity. In antiquity it used to be called the promontory of Juno. Its fame in modern times is caused by the great naval battle fought in its vicinity on the 21st of October, 1805, between the combined French and Spanish fleets, under Admirals Villeneuve and Gravina, and the English fleet under Lord Nelson. After a protracted fight Villeneuve and the other admirals were taken, and their fleet totally defeated. Nelson, however, was killed.

1	*Mon*			
2	*Tu*			
3	*Wed*			
4	*Th*			
5	*Fri*			
6	*Sat*			
7	SUN			
8	*Mon*			
9	*Tu*	Midsummer Fire Insurance ceases.		
10	*Wed*			
11	*Th*			
12	*Fri*			
13	*Sat*			
14	SUN			
15	*Mon*			
16	*Tu*			
17	*Wed*			
18	*Th*			
19	*Fri*			
20	*Sat*			
21	SUN			
22	*Mon*			
23	*Tu*			
24	*Wed*			
25	*Th*			
26	*Fri*			
27	*Sat*			
28	SUN			
29	*Mon*			
30	*Tu*			
31	*Wed*			

Morning Stars: Mercury, Venus, and Mars.

August, 1889.

Sun's distance on 1st: 93,738,000 miles.

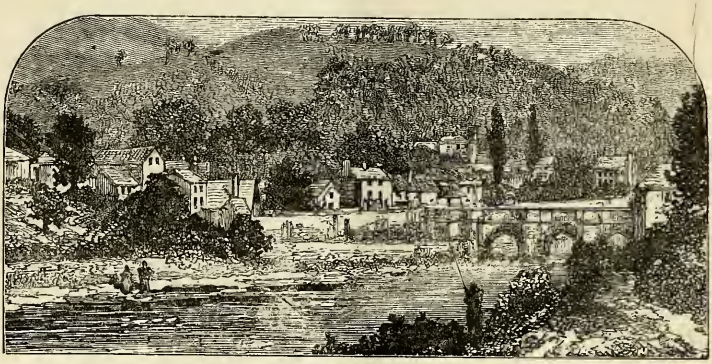

LLANGOLLEN BRIDGE.

THE MOON'S CHANGES.

FIRST QUAR., 4th, 1.27 aft. | LAST QUAR., 18th, 10.52 m.
FULL MOON, 11th, 4.43 m. | NEW MOON, 26th, 2.0 aft.

			SUN RISES.	SUN SETS.
1	TH	*Lammas—Scotch Term.*	4 25	7 46
2	F	Battle of Sedan, 1870.	4 27	7 44
3	S	Mr. Speaker Peel born, 1829.	4 28	7 43
4	S	**7th Sunday after Trinity.**	4 30	7 41
5	M	*Bank Holiday.*	4 31	7 39
6	TU	Duke of Edinburgh born, 1844.	4 33	7 38
7	W	First Reformed Parliament, 1832.	4 34	7 36
8	TH	George Canning, statesman, died, 1827.	4 36	7 34
9	F	John Dryden, poet, born, 1631.	4 37	7 32
10	S	Rt. Hon. G. J. Goschen born, 1831.	4 39	7 30
11	S	**8th Sunday after Trinity.**	4 40	7 28
12	M	*Trinity Law Sittings end.*	4 42	7 26
13	TU	12. *Grouse shooting begins.*	4 44	7 24
14	W	Lord Clyde died, 1863.	4 45	7 23
15	TH	Napoleon I. born, 1769.	4 47	7 21
16	F	15. Sir Walter Scott born, 1771.	4 48	7 19
17	S	Admiral Robert Blake died, 1657.	4 50	7 17
18	S	**9th Sunday after Trinity.**	4 52	7 15
19	M	Robert Bloomfield, poet, died, 1823.	4 53	7 13
20	TU	*Blackcock shooting begins.*	4 55	7 11
21	W	Battle of Vimiera, 1808.	4 56	7 8
22	TH	Battle of Bosworth, 1485.	4 58	7 6
23	F	Sir William Wallace executed, 1305.	5 0	7 4
24	S	*St. Bartholomew.*	5 1	7 2
25	S	**10th Sunday after Trinity.**	5 3	7 0
26	M	Louis Philippe died, 1850.	5 4	6 58
27	TU	Landing of Julius Cæsar, B.C. 55.	5 6	6 56
28	W	Colchester surrendered, 1648.	5 7	6 54
29	TH	*Royal George* foundered, 1782.	5 9	6 51
30	F	Peace with China concluded, 1842.	5 10	6 49
31	S	John Bunyan died, 1688.	5 12	6 47

GARDENING.

IN the beginning and end of the month sow winter and spring spinach. A few coleworts may still be planted. Begin to earth up first planted celery and leeks. Savoys and cabbages, which are particularly subject to the attacks of caterpillars, should be sprinkled with lime on dewy mornings. Net up in dry weather gooseberry and currant bushes to preserve the fruit till late in the autumn. Preserve the ripening fruit on the walls from insects, and destroy wasps' nests.

AT LLANGOLLEN.

LLANGOLLEN BRIDGE, long regarded as one of the seven wonders of Wales, derives interest rather from its situation than from any peculiarity of construction. It was erected about the middle of the fourteenth century, and spans the Dee, which here rolls its turbulent waters over a rocky bed. By the action of the wind the depth of water is sometimes greatly increased within a few hours even in the finest weather, and when there is neither rain nor thaw.

1	*Th*	Lammas Day (Scotch Term).
2	*Fri*	
3	*Sat*	
4	SUN	
5	*Mon*	Bank Holiday.
6	*Tu*	
7	*Wed*	
8	*Th*	
9	*Fri*	
10	*Sat*	
11	SUN	
12	*Mon*	Trinity Law Sittings end.
13	*Tu*	
14	*Wed*	
15	*Th*	
16	*Fri*	
17	*Sat*	
18	SUN	
19	*Mon*	
20	*Tu*	
21	*Wed*	
22	*Th*	
23	*Fri*	
24	*Sat*	
25	SUN	
26	*Mon*	
27	*Tu*	
28	*Wed*	
29	*Th*	
30	*Fri*	
31	*Sat*	

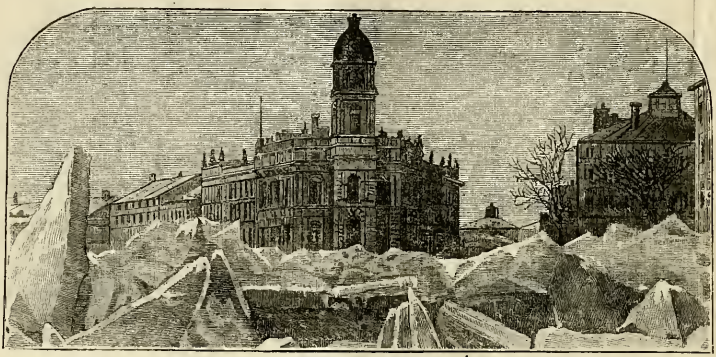

AN ICE SHORE: MONTREAL.

THE MOON'S CHANGES.

FIRST QUAR., 2nd, 7.35 aft. | LAST QUAR. 17th, 4.49 m.
FULL MOON, 9th, 1.53 aft. | NEW MOON, 25th, 2.42 m.

			SUN RISES.	SUN SETS.
1	S	**11th Sunday after Trinity.**	5 14	6 45
2	M	*Partridge shooting begins.*	5 15	6 43
3	Tu	Oliver Cromwell died, 1658.	5 17	6 40
4	W	French Republic proclaimed, 1870.	5 19	6 38
5	Th	Exeter Theatre burned, 1887.	5 20	6 36
6	F	Shakespeare's Jubilee, 1769.	5 22	6 34
7	S	Battle of Borodino, 1812.	5 23	6 31
8	S	**12th Sunday after Trinity.**	5 25	6 29
9	M	Coronation of William IV., 1831.	5 27	6 27
10	Tu	Mungo Park, African traveller, b., 1771.	5 28	6 24
11	W	Battle of Malplaquet, 1709.	5 30	6 22
12	Th	Obelisk raised on Thames Embankment, [1878.	5 31	6 20
13	F	Battle of Tel-el-Kebir, 1882.	5 33	6 17
14	S	Duke of Wellington died, 1852.	5 35	6 15
15	S	**13th Sunday after Trinity.**	5 36	6 13
16	M	Rev. Dr. Pusey died, 1882.	5 38	6 11
17	Tu	London and Birm. Railway opened, 1830.	5 39	6 8
18	W	Dr. Samuel Johnson born, 1709.	5 41	6 6
19	Th	Battle of Poictiers, 1356.	5 43	6 4
20	F	Battle of the Alma, 1854.	5 44	6 1
21	S	Sir Walter Scott died, 1832.	5 46	5 59
22	S	**14th Sunday after Trinity.**	5 47	5 57
23	M	Battle of Assaye, 1803.	5 49	5 54
24	Tu	Dean Milman died, 1868.	5 51	5 52
25	W	Siege of Paris commenced, 1870.	5 52	5 50
26	Th	Lucknow relieved, 1857.	5 54	5 48
27	F	George Cruikshank born, 1792.	5 56	5 45
28	S	Capitulation of Strasburg, 1870.	5 57	5 43
29	S	**15th Sunday after Trinity.**	5 59	5 41
30	M	29. *Michaelmas Day.*	6 0	5 38

GARDENING.

A FEW small salads may be sown for late crops, and lettuce and spinach, if not done in August, for spring crops. Lift onions and lay them out on a gravel walk, or a dry border. Finish the summer pruning and training of fruit trees. Gather the autumnal sorts of apples and pears and store them. Plant strawberries for a main crop. Sow in the beginning of the month all half-hardy annuals, if not done last month. Continue the propagation of herbaceous plants.

AT MONTREAL.

THE engraving given above shows us one of the extraordinary winter effects sometimes seen in Montreal. The severity of the winter in Canada, as tested by the thermometer, makes one think of all sorts of discomforts. But it is quite otherwise in reality. The dry, clear, bracing atmosphere makes the season a pleasant one. Throughout the greater part of the winter the sky is bright and clear, and the weather thoroughly enjoyable.

1	SUN			
2	*Mon*			
3	*Tu*			
4	*Wed*			
5	*Th*			
6	*Fri*			
7	*Sat*			
8	SUN			
9	*Mon*			
10	*Tu*			
11	*Wed*			
12	*Th*			
13	*Fri*			
14	*Sat*			
15	SUN			
16	*Mon*			
17	*Tu*			
18	*Wed*			
19	*Th*			
20	*Fri*			
21	*Sat*			
22	SUN			
23	*Mon*			
24	*Tu*			
25	*Wed*			
26	*Th*			
27	*Fri*			
28	*Sat*			
29	SUN	**Michaelmas Day.**		
30	*Mon*			

Morning Stars: Venus and Mars.

October, 1889.

Evening Star: Mercury.

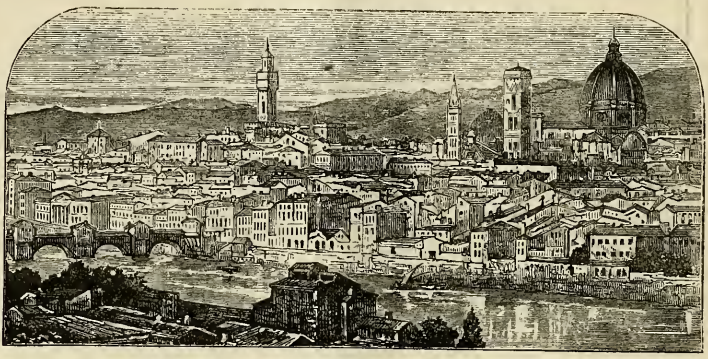

FLORENCE, FROM SAN MINIATO.

THE MOON'S CHANGES.

FIRST QUAR., 2nd, 1.33 m. | LAST QUAR., 17th, 0.38 m.
FULL MOON, 9th, 1.26 m. | NEW MOON, 24th, 2.26 aft.
FIRST QUAR., 31st, 8.31 morn.

			SUN RISES.	SUN SETS.
1	TU	*Pheasant shooting begins.*	6 2	5 36
2	W	City of Glasgow Bank Failure, 1878.	6 4	5 34
3	TH	Robert Barclay of Urie died, 1690.	6 5	5 32
4	F	Barry Cornwall, poet, died, 1874.	6 7	5 29
5	S	Horace Walpole born, 1717.	6 9	5 27
6	**S**	**16th Sunday after Trinity.**	6 10	5 25
7	M	Reform Bill thrown out by Lords, 1831.	6 12	5 23
8	TU	Great Fire at Chicago, 1871.	6 14	5 20
9	W	*St. Denys.*	6 15	5 18
10	TH	*Edinburgh Review* began, 1802.	6 17	5 16
11	F	Edward Colston died, 1721.	6 19	5 14
12	S	Lord Lyndhurst died, 1863.	6 21	5 12
13	**S**	**17th Sunday after Trinity.**	6 22	5 9
14	M	Sir William Harcourt born, 1827.	6 24	5 7
15	TU	Prince Alfred of Edinburgh born, 1874.	6 26	5 5
16	W	Houses of Parliament burned, 1834.	6 27	5 3
17	TH	"Unemployed" demonstration, 1887.	6 29	5 1
18	F	*St. Luke, Evangelist.*	6 31	4 59
19	S	Battle of Leipzic, 1813.	6 33	4 57
20	**S**	**18th Sunday after Trinity.**	6 34	4 55
21	M	Battle of Trafalgar, 1805.	6 36	4 53
22	TU	Edict of Nantes revoked, 1685.	6 38	4 51
23	W	Sir M. Hicks-Beach born, 1837.	6 40	4 49
24	TH	*Michaelmas Law Sittings begin.*	6 41	4 47
25	F	*St. Crispin.*	6 43	4 45
26	S	Count Von Moltke born, 1800.	6 45	4 43
27	**S**	**19th Sunday after Trinity.**	6 47	4 41
28	M	*St. Simon and St. Jude.*	6 48	4 39
29	TU	John Leech died, 1864.	6 50	4 37
30	W	Léon Gambetta born, 1838; died 1882.	6 52	4 35
31	TH	*All Hallows' Eve.*	6 54	4 33

GARDENING.

IN the first week sow small salads and radishes, and in the last week mazagan beans and early frame peas. Should the winter prove mild they will be somewhat earlier than those sown next month, or in January. Dig up and store carrots and potatoes. Parsnips may be left in the ground till next month. Transplant fruit trees. Store and lay up very carefully during the month all sorts of apples and pears. A part of them may be placed in a close cellar.

FLORENCE.

THE famous Italian city of Florence was originally a small trading village belonging to the Etruscan city of Fiesole, whence merchandise was sent down the Arno to Pisa, then a seaport. The name Florentia may have been derived from Fluentia, because it is situated at the confluence of the Arno and Mugnone, or from the profusion of flowers growing in the vicinity. Florence is the birthplace of many celebrated men, among whom may be named Petrarch, Boccaccio, Dante, and Michael Angelo.

1	*Tu*	
2	*Wed*	
3	*Th*	
4	*Fri*	
5	*Sat*	
6	SUN	
7	*Mon*	
8	*Tu*	
9	*Wed*	
10	*Th*	
11	*Fri*	
12	*Sat*	
13	SUN	
14	*Mon*	Michaelmas Fire Insurance ceases.
15	*Tu*	
16	*Wed*	
17	*Th*	
18	*Fri*	
19	*Sat*	
20	SUN	
21	*Mon*	
22	*Tu*	
23	*Wed*	
24	*Th*	Michaelmas Law Sittings begin.
25	*Fri*	
26	*Sat*	
27	SUN	
28	*Mon*	
29	*Tu*	
30	*Wed*	
31	*Th*	

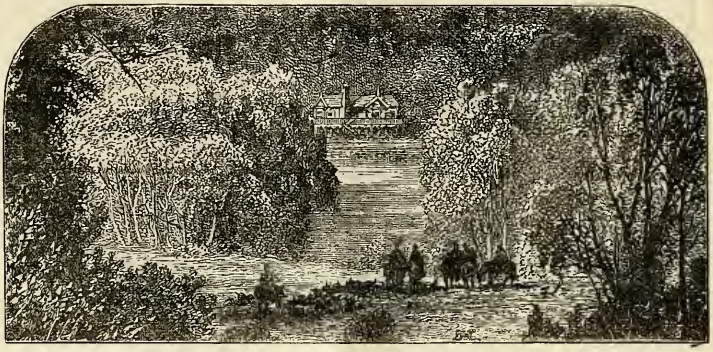

FISHING TEMPLE: VIRGINIA WATER.

THE MOON'S CHANGES.

FULL MOON, 7th, 4.5 aft. | NEW MOON, 23rd, 1.44 m.
LAST QUAR., 15th, 8.36 aft. | FIRST QUAR., 29th, 5.29 aft.

			SUN RISES.		SUN SETS.	
1	F	*All Saints' Day.*	6	55	4	31
2	S	Suicide of Sir Samuel Romilly, 1818.	6	57	4	29
3	**S**	**20th Sunday after Trinity.**	6	59	4	28
4	M	William III. of England born, 1650.	7	1	4	26
5	Tu	Gunpowder Plot, 1605.	7	3	4	24
6	W	Holborn Viaduct opened, 1869.	7	4	4	22
7	Th	Battle of Prague, 1620.	7	6	4	21
8	F	John Milton, poet, died, 1674.	7	8	4	19
9	S	Prince of Wales born, 1841.	7	10	4	18
10	**S**	**21st Sunday after Trinity.**	7	12	4	16
11	M	*Martinmas—Scotch Term.*	7	13	4	14
12	Tu	Charles Kemble died, 1854.	7	15	4	13
13	W	George Fox, Quaker, died, 1690.	7	17	4	12
14	Th	Henry VIII. married Anne Boleyn, 1532.	7	19	4	10
15	F	Domesday Book completed, 1086.	7	20	4	9
16	S	John Bright born, 1811.	7	22	4	7
17	**S**	**22nd Sunday after Trinity.**	7	24	4	6
18	M	Cardinal Pole, eminent ecclesiastic, d., 1558.	7	25	4	5
19	Tu	Ferdinand de Lesseps born, 1805.	7	27	4	4
20	W	Lord Cockburn died, 1880.	7	29	4	2
21	Th	Princess Royal born, 1840.	7	30	4	1
22	F	*St. Cecilia.*	7	32	4	0
23	S	John Knox, Scottish Reformer, died, 1572.	7	34	3	59
24	**S**	**23rd Sunday after Trinity.**	7	35	3	58
25	M	Sir F. Chantrey died, 1841; born 1781.	7	37	3	57
26	Tu	Princess Maud of Wales born, 1869.	7	38	3	56
27	W	Duchess of Teck born, 1833.	7	40	3	55
28	Th	Cardinal Wolsey died, 1530.	7	41	3	55
29	F	Great Sortie from Paris, 1870.	7	43	3	54
30	S	*St. Andrew's Day.*	7	44	3	53

GARDENING.

IN the second week sow early frame peas and mazagan beans for an early crop. Take up endive, late cauliflower, early broccoli and lettuces, and lay them in an open shed, or in old cucumber or melon pits, which will protect them from frost and afford a supply during winter. In fine weather—and the earlier in the month the better—plant all sorts of fruit trees. When the weather permits, carry on the work of pruning and nailing.

VIRGINIA WATER.

VIRGINIA WATER, at Windsor, is famous as the largest artificial lake in the kingdom. It is fed by a running stream which escapes from it in an artificial cascade. The banks are adorned on one side by a Chinese Fishing Temple, shown in our engraving, and on the other side by fragments of a picturesque Colonnade, brought from the African coast near Tunis. In the neighbourhood of Virginia Water are the Hermitage, the Belvedere, a turreted triangular building, and the Cascade near the Bagshot Road.

1	*Fri*			
2	*Sat*			
3	SUN			
4	*Mon*			
5	*Tu*			
6	*Wed*			
7	*Th*			
8	*Fri*			
9	*Sat*			
10	SUN			
11	*Mon*	Martinmas (Scotch Term).		
12	*Tu*			
13	*Wed*			
14	*Th*			
15	*Fri*			
16	*Sat*			
17	SUN			
18	*Mon*			
19	*Tu*			
20	*Wed*			
21	*Th*			
22	*Fri*			
23	*Sat*			
24	SUN			
25	*Mon*			
26	*Tu*			
27	*Wed*			
28	*Th*			
29	*Fri*			
30	*Sat*	St. Andrew's Day.		

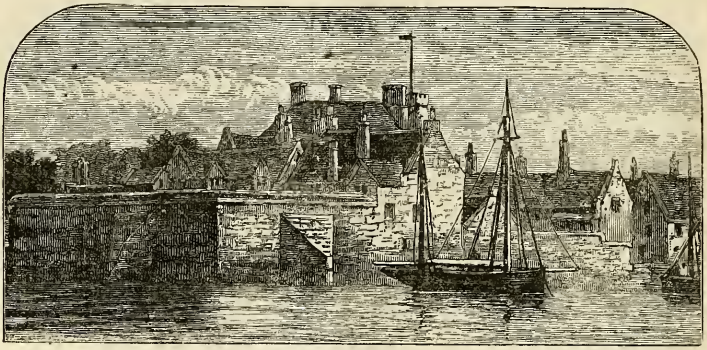

YARMOUTH: ISLE OF WIGHT.

THE MOON'S CHANGES.

FULL MOON, 7th, 9.52 m. | NEW MOON, 22nd, 0.52 aft.
LAST QUAR., 15th, 2.58 aft. | FIRST QUAR., 29th, 5.17 m.

			SUN	
			RISES.	SETS.
1	S	**1st Sunday in Advent.**	7 46	3 52
2	M	1. Princess of Wales born, 1844.	7 47	3 52
3	TU	Fire at Warwick Castle, 1871.	7 49	3 51
4	W	Royal Courts of Justice opened, 1882.	7 50	3 51
5	TH	Alexandre Dumas, novelist, died, 1870.	7 51	3 50
6	F	Anthony Trollope, novelist, died, 1882.	7 52	3 50
7	S	Marshal Ney shot, 1815.	7 54	3 50
8	S	**2nd Sunday in Advent.**	7 55	3 50
9	M	Gustavus Adolphus of Sweden born, 1594.	7 56	3 49
10	TU	*Black Game and Grouse shooting ends.*	7 57	3 49
11	W	Richard Doyle, artist, died, 1883.	7 58	3 49
12	TH	Admiral Hood born, 1724.	7 59	3 49
13	F	*St. Lucy.*	8 0	3 49
14	S	Prince Albert died, 1861.	8 1	3 49
15	S	**3rd Sunday in Advent.**	8 2	3 49
16	M	Jane Austen, novelist, born, 1775. [1779.	8 3	3 49
17	TU	Sir Humphrey Davy, eminent chemist, b ,	8 3	3 49
18	W	Slavery abolished in the Untd. States, 1862.	8 4	3 50
19	TH	Toulon recaptured by the French, 1793.	8 5	3 50
20	F	21. *Michaelmas Law Sittings end.*	8 6	3 50
21	S	*St. Thomas.*—Shortest day.	8 6	3 51
22	S	**4th Sunday in Advent.**	8 7	3 51
23	M	Michael Drayton, poet, died, 1631.	8 7	3 52
24	TU	Retreat of Sir John Moore began, 1808.	8 7	3 53
25	W	*Christmas Day.*	8 8	3 53
26	TH	BANK HOLIDAY.—*Boxing Day.*	8 8	3 54
27	F	*St. John, Apostle and Evangelist.*	8 8	3 55
28	S	*Innocents' Day.*	8 8	3 56
29	S	**Sunday after Christmas.** [1809.	8 8	3 57
30	M	29. Right Hon. W. E. Gladstone born,	8 9	3 57
31	TU	*New Year's Eve.*	8 9	3 58

GARDENING.

Sow a few beans and peas. Turn up the ground thoroughly for exposure to the frost and snow. In mild weather plant all sorts of fruit trees. Mulch over the roots of tender trees, such as apricot and peach, as they are often so far affected by frost as to be barren in the coming year. Inspect the fruit in the store-room at regular and frequent intervals, and remove whatever is found to be in a state of decay. Collect dead leaves and rubbish. Old shrubberies should be cleared and top-dressed and dug.

YARMOUTH.

YARMOUTH, in the Isle of Wight, is well placed for pleasure-seekers. The climate is good, the bathing excellent, and few places on the coast offer greater facilities for boating. In the town itself the chief objects of interest are the church, the long bridge over the Yar, and an hotel, formerly the house of the Governor of the island. The church was built in 1635, and is well restored.

1	SUN	
2	*Mon*	
3	*Tu*	
4	*Wed*	
5	*Th*	
6	*Fri*	
7	*Sat*	
8	SUN	
9	*Mon*	
10	*Tu*	
11	*Wed*	
12	*Th*	
13	*Fri*	
14	*Sat*	
15	SUN	
16	*Mon*	
17	*Tu*	
18	*Wed*	
19	*Th*	
20	*Fri*	
21	*Sat*	Michaelmas Law Sittings end.
22	SUN	
23	*Mon*	
24	*Tu*	
25	*Wed*	Christmas Day.
26	*Th*	Boxing Day.—Bank Holiday.
27	*Fri*	
28	*Sat*	
29	SUN	
30	*Mon*	
31	*Tu*	

PRINCIPAL FESTIVALS, ECLIPSES, RATES OF POSTAGE, &c.

Principal Articles of the Calendar for the Year 1889.

Golden Number, 9; Epact, 28; Solar Cycle, 22; Dominical Letter, F; Roman Indiction, 2; Julian Period, 6602.

Fixed and Movable Festivals, Anniversaries, &c.

Epiphany	Jan.	6
Septuagesima Sunday ..	Feb.	17
St. David	Mar.	1
Quinquagesima—Shrove Sun.	,,	3
Ash Wednesday	,,	6
Quadragesima—1st Sunday in Lent	,,	10
St. Patrick	,,	17
Annunciation—Lady Day ..	,,	25
Palm Sunday	Apr.	14
Good Friday	,,	19
Easter Sunday	,,	21
St. George	,,	23
Low Sunday	,,	28
Birth of Queen Victoria .	May	24
Rogation Sunday	,,	26
Ascension Day—Holy Thurs.	,,	30
Pentecost—Whit Sunday ..	June	9
Trinity Sunday	,,	16
Corpus Christi	,,	20
Accession of Queen Victoria	,,	20
Proclamation	,,	21
St. John Bapt.—Midsmr. Day	,,	24
St. Michael—Mich. Day ..	Sept.	29
Birth of Prince of Wales ..	Nov.	9
St. Andrew	,,	30
First Sunday in Advent ..	Dec.	1
St. Thomas	,,	21
Christmas Day	,,	25

The Year 5650 of the Jewish Era commences on September 26, 1889.

Ramadân (Month of Abstinence observed by the Turks) commences on May 1, 1889.

The Year 1307 of the Mohammedan Era commences on August 28, 1889.

Eclipses in 1889.

In the year 1889 there will be three Eclipses of the Sun, and two of the Moon:—

Jan. 1.—A Total Eclipse of the Sun, invisible at Greenwich.

Jan. 17.—A Partial Eclipse of the Moon, partly visible at Greenwich.

June 28—An Annular Eclipse of the Sun, invisible at Greenwich.

July 12.—A Partial Eclipse of the Moon, partly visible at Greenwich.

Dec. 22.—A Total Eclipse of the Sun, invisible at Greenwich.

Quarterly Terms for Leases, &c.

England and Ireland.—Lady-day, 25th March; Midsummer, 24th June; Michaelmas, 29th September; Christmas, 25th December.

Scotland.—Candlemas, 2nd February; Whitsun Day, 15th May; Lammas, 1st August; Martinmas, 11th November.

Bank Holidays.

England and Ireland.—Easter Monday, the Monday in Whitsun week, first Monday in August, Twenty-sixth day of December (or Twenty-seventh, should the Twenty-sixth be a Sunday).

Scotland.—New Year's Day, Christmas Day (if either of the above days fall on a Sunday, the following Monday shall be a Bank Holiday); Good Friday, first Monday in May, first Monday in August.

Rates of Postage.

To and from all parts of the United Kingdom, for prepaid letters:—

Not exceeding 1 oz.	1d.
Exceeding 1 oz., but not exceeding 2 oz.	1½d.
Exceeding 2 oz., but not exceeding 4 oz.	2d.
Exceeding 4 oz., but not exceeding 6 oz.	2½d.
Exceeding 6 oz., but not exceeding 8 oz.	3d.
Exceeding 8 oz., but not exceeding 10 oz.	3½d.
Exceeding 10 oz., but not exceeding 12 oz.	4d.
Exceeding 12 oz., but not exceeding 14 oz.	4½d.

And so on at the rate of ½d. for every additional 2 oz.

Post Cards.

Post Cards, bearing a halfpenny impressed stamp, are available for transmission between places in the United Kingdom only. They are sold at 7d., or of finer quality at 8d. per doz. They can also be had in smaller numbers or singly. Reply Cards are now sold. Foreign Postal Cards, 1d., 1½d., and 2d.

Registration.

By the prepayment of a fee of twopence, any letter, newspaper, or book packet may be registered to any place in the United Kingdom. The Post Office will not in any way undertake the safe conveyance of *unregistered* letters containing valuable articles; or hold itself responsible for the loss of registered letters, but on certain conditions will refund to the amount of £5. By a payment of 2d., registered letters and packets can be insured against loss and damage to an amount not exceeding £10.

Inland Book Post.

The Book Post rate is one halfpenny for every 2 oz. or fraction of 2 oz. Every Book Packet must be posted either without a cover or in a cover entirely open at the ends. No Book Packet may exceed 5 lbs. in weight, or one foot six inches in length, nine inches in width, and six inches in depth.

Inland Parcel Post.

At any Post-office in the United Kingdom, Parcels are now received for transmission at the following charges: not exceeding 1 lb., 3d., and 1½d. for every additional pound up to 11 lbs. The length must not exceed 3 ft. 6 in.: length and girth combined 6 ft.

Inland Pattern and Sample Post.

This post is absolutely restricted to *bonâ fide trade patterns and samples.* 4 oz. are charged 1d., 4 to 6 oz. 1½d., 6 to 8 oz., 2d.

Postage on Inland Registered Newspapers.

Prepaid Rate.—On each Registered Newspaper, whether posted singly or in a packet, the postage when prepaid is one halfpenny; but a packet containing two or more Registered Newspapers is not chargeable with a higher rate of postage than would be chargeable on a Book Packet of the same weight, viz., one halfpenny for every 2 oz., or fraction of 2 oz.

Post Office Savings Banks.

No deposit of less than a shilling is received, nor any pence, and not more than £30 in one year. No further deposit is allowed when the amount standing in depositor's name exceeds £150, exclusive of interest. Interest is allowed at the rate of 2½ per cent. (or sixpence in the pound) per annum—that is, at the rate of one halfpenny per pound per month. When the principal and interest reach to £200, no further interest is paid until the sum at the depositor's credit is reduced below that amount. Deposits already made in other savings banks can be easily transferred to the Post Office. Separate accounts may be opened in the names of wife and children.

At every Post-office in the United Kingdom, forms for making small deposits are now issued gratuitously. Each form has twelve divisions; in each of which a penny postage stamp can be placed; when the twelve are filled in, it is received at any Post-office Savings Bank as a shilling.

Any person can now invest, at any Post-Office Savings Bank, small sums in Government Stock. The amount of stock which can be purchased or sold at one time is now reduced to the nominal sum of 1s.

Money Orders for the United Kingdom.

Money Orders are granted in the United Kingdom at these rates:—

For sums not exceeding	-	£1,	2d.
,, ,, exc. £1 & not exc.		£2,	3d.
,, ,, ,, £2	,,	,, £4.	4d.
,, ,, ,, £4	,,	,, £7.	5d.
,, ,, ,, £7	,,	,, £10.	6d.

Postal Orders.

These orders are for certain fixed sums from 1s. up to £1. For those from 1s. and 1s. 6d. the charge is ½d.; for 2s., 2s. 6d., 3s., 3s. 6d., 4s., 4s. 6d., 5s., 7s. 6d., 10s., 10s. 6d., it is 1d.; for 15s. and 20s. it is 1½d. Broken amounts can be made up by postage stamps affixed to the face of an order. These notes must be cashed within three months.

Money Orders payable Abroad.

Money Orders, payable abroad, are issued in the United Kingdom at the following rates:—

If payable in France, Switzerland, Belgium, Norway, Denmark, Germany, Heligoland, Italy, the Netherlands, Malta, Gibraltar, Constantinople, Smyrna, &c., and the British Colonies and possessions—

On sums not exceeding £2	6d.
Above £2, and not exceeding £5	1s. 0d.
Above £5, and not exceeding £7	1s. 6d.
Above £7, and not exceeding £10	2s. 0d.

Post Office Telegrams.

The charge for telegrams throughout the United Kingdom is 6d. for the first 12 words and ½d. for every additional word. Addresses are charged for.

GENERAL POSTAL UNION.

The Rates of Postage for Correspondence posted in the United Kingdom addressed to the undermentioned countries are as follows:—

CLASS A.—Letter, per ½ oz., 2½*d.*; Post Card. 1*d.*; Newspaper, per 2 oz., ½*d.*; Printed Papers, each 2 oz., ½*d.*

Austria-Hungary.	Denmark and Iceland.	Italy.	Newfoundland.	Servia.
Azores	Egypt.	Luxemburg.	Norway.	Spain.
Belgium.	France.	Madeira.	Persia, viâ Russia.	Sweden.
Bulgaria.	Germany.	Malta.	Portugal.	Switzerland.
Canada.	Gibraltar.	Marquesas Islands.	Roumania.	Tahiti.
Canary Islands.	Greece.	Montenegro.	Russia.	Turkey.
Cyprus.	Heligoland.	Netherlands.	St. Pierre-et-Miquelon	United States.

CLASS B.—Letter, per ½ oz., 4*d.*; Post Card, 1½*d.*; Newspaper, per 4 oz., 1*d.*; Printed Papers, each 2 oz., 1*d.*
For those countries printed in *italics*, viâ Brindisi—Letter, per ½ oz., 5*d.*; Post Card, 2*d.*; Newspaper, per 4 oz., 1½*d.*; Printed Papers, each 2 oz., 1½*d.*

Antigua	Columbia, Repub. of.	Grenadines.	Mexico.	St. Vincent.
Argentine Republic.	Congo.	Guatemala.	Montserrat.	Salvador.
Bahamas.	Costa Rica.	Hawaiian Islands	Netherland Colonies.	*Siam.*
Barbadoes.	Danish Colonies.	Hayti.	Nevis.	Sierra Leone.
Bermudas.	Dominica.	Honduras.	Nicaragua.	Spanish Colonies.
Bolivia	Dominican Republic.	*Hong Kong.*	Paraguay.	*Straits Settlements.*
Brazil.	Ecuador.	*India.*	Patagonia.	Tobago.
British Borneo.	Falkland Islands.	Jamaica.	*Persia.*	Tortola.
British Guiana.	French Colonies.	*Japan.*	Peru.	Trinidad.
British Honduras.	Gambia.	*Labuan.*	Portuguese Colonies.	Turk's Islands.
Cameroons.	German Colonies.	Lagos.	St. Kitts.	Uruguay.
Ceylon.	Gold Coast.	Liberia.	St. Lucia.	Venezuela.
Chili.	Grenada.	Mauritius.		

COMMERCIAL PAPERS.—Same as for Printed Papers, except that the lowest charge for each packet is 2½*d.* in all cases.

PATTERNS.—Same as Printed Papers, except that as regards those countries where the postage is a halfpenny per 2 oz., the lowest charge is 1*d.*

THE POPULATION OF GREAT BRITAIN AND IRELAND, 1881.

	England.	Wales.	Scotland.	Ireland.	Total.
COUNTIES	12,811,401	877,501	2,082,834	4,263,844	20,035,580
BOROUGHS	11,785 723	482,767	1,647,521	901,454	14,817,462
Totals	24,597,124	1,360,268	3,730,355	5,165,298	34,853,042

As to the density of population in England and Wales, the average was 445 persons to the square mile; 1·43 per acre.

The average number of persons per house in London was 7·85; in Liverpool, 5·99; in Birmingham, 5·12; in Manchester, 5·9.

The vagrant population sleeping in barns and sheds, caravans, tents, and the open air, was 10,924 (4,309 of whom were women).

The preponderance of females over males was 5·5. The difference is accounted for by the heavier death rate among males, and the excess of male emigrants.

There were in England and Wales, 4,376,898 husbands, and 4,437,962 wives. The total number of widows was 181,178. The average respective ages of married couples at the time of union were 27·9 for men, and 25·7 for women.

The number of occupations was about 11,500.

POPULATION of the Counties of England and Wales in 1881; with the Increase between 1871 and 1881.

COUNTY.	Population.	Increase + or Decrease — between 1871 and 1881.	COUNTY.	Population.	Increase + or Decrease — between 1871 and 1881.
Bedford	149.461	+ 3,204	Oxford	179,650	+ 1,675
Berks	218,382	+ 21,507	Rutland	21,434	— 639
Buckingham ..	176,277	+ 398	Salop	247,993	— 118
Cambridge	185,475	— 1,431	Somerset	469,010	+ 5,527
Chester	643,237	+ 82,036	Stafford	981,385	+ 123,059
Cornwall	329,434	— 32,851	Suffolk	356,863	+ 7,994
Cumberland	250,630	+ 30,377	Surrey	1,435,842	+ 344,207
Derby	461,141	+ 81,747	Sussex	490,316	+ 72,860
Devon	604,397	+ 3,023	Warwick	737,188	+ 102,999
Dorset	196,979	— 4,795	Westmoreland ..	64,184	— 826
Durham	867,586	+ 182,497	Wilts	258,967	+ 1,790
Essex	575,930	+ 109,494	Worcester	380,291	+ 41,454
Gloucester	572,480	+ 37,840	York	2,886,309	+ 449,954
Hants	593,427	+ 49,040			
Hereford	121,042	— 4,328	WALES.		
Hertford	102,990	+ 10,764	Anglesey	50,964	— 76
Huntingdon	59,614	— 4,091	Brecon	57,735	— 2,165
Kent	977,585	+ 120,291	Cardigan	70,220	— 3,215
Lancaster	3,454,225	+ 634,739	Carmarthen ..	124,861	+ 9,151
Leicester	321,018	+ 51,707	Carnarvon	119,195	+ 13,074
Lincoln	469,994	+ 33,395	Denbigh	108,931	+ 3,829
Middlesex	2,918,814	+ 379,049	Flint	80 373	+ 4,061
Monmouth	211,374	+ 15,926	Glamorgan	511 672	+ 113,813
Norfolk	444,825	+ 6,169	Merioneth	54,793	+ 8,195
Northampton ..	272,524	+ 28,633	Montgomery ..	65,798	— 1,825
Northumberland ..	434 024	+ 47,378	Pembroke	91,808	— 100
Nottingham	391,984	+ 72,226	Radnor	23,539	— 1,821

THE ROYAL FAMILY.

Her Majesty ALEXANDRINA VICTORIA, of the United Kingdom of Great Britain and Ireland, Queen, and of the Colonies and Dependencies thereof, Empress of India, Defender of the Faith, *born* 24th May, 1819; *succeeded* to the Throne 20th June, 1837, on the death of her uncle, King William IV.; *crowned* 28th June, 1838; and *married* 10th February, 1840, to his late Royal Highness Francis ALBERT Augustus Charles Emmanuel, PRINCE CONSORT, DUKE OF SAXONY, PRINCE OF COBURG AND GOTHA, who was *born* 26th August, 1819, and *died* 14th December, 1861.

Her Majesty has issue—

1. Her Royal Highness VICTORIA Adelaide Mary Louisa, PRINCESS ROYAL, *born* 21st Nov., 1840; *married* 25th Jan., 1858, Prince Frederick William of Prussia (afterwards Frederick III., *died* June 15th, 1888), and has had issue—Frederick William Victor Albert, *born* 27th Jan., 1859; Victoria Elizabeth Augusta Charlotte, *born* 24th July, 1860; Albert William Henry, *born* 14th August, 1862; Francis Frederick Sigismund, *born* 15th Sept., 1864, *died* 18th June, 1866; Frederika W. A. Victoria, *born* 12th April, 1866; J. F. E. Waldemar, *born* 10th Feb., 1868; *died* March 27th, 1879; Sophia Dorothea U. A., *born* 14th June, 1870; and Margaret Beatrice, *born* 22nd April, 1872.

2. His Royal Highness ALBERT EDWARD, Prince of Wales, Duke of Saxony, Cornwall, and Rothesay, Earl of Dublin, &c., *born* 9th Nov., 1841; *married* 10th March, 1863, to the Princess Alexandra Caroline Mary Charlotte Louisa Julia (*born* 1st Dec., 1844), eldest daughter of the King of Denmark, and has issue—Albert Victor Christian Edward, *born* 8th Jan., 1864; George Frederick Ernest Albert, *born* 3rd June, 1865; Louise V. A. D., *born* 20th Feb., 1867; Victoria A. O. M., *born* 6th July, 1868; Maud C. M. V., *born* 26th Nov., 1869; and Alexander J. C. A., *born* 6th April, *died* 7th April, 1871.

3. Her Royal Highness ALICE Maud Mary, *born* 25th April, 1843; *died* Dec. 14, 1878; *married* 1st July, 1862, to his Royal Highness Prince LOUIS Frederick William of Hesse Darmstadt (*born* 12th Sept., 1837); and had issue—Victoria Alberta Elizabeth Matilda Mary, *born* 5th April, 1863; Elizabeth Alexandrina Louise Alice, *born* 1st Nov., 1864; Irene Marie Louise Anna, *born* 11th July, 1866; Ernest Louis C. A. W., *born* 25th Nov., 1868; Frederic William, *born* 7th Oct., 1870, *died* 29th June, 1873; Alex. Victoria H. L. B., *born* 6th June, 1872; and Mary Victoria, *born* 24th May, 1874, *died* 15th Nov., 1878.

4. His Royal Highness ALFRED Ernest Albert, Duke of Edinburgh, Earl of Kent, and Earl of Ulster, &c., *born* 6th August, 1844; Vice-Admiral Royal Navy, 1882; *married* 23rd Jan., 1874, to the Grand Duchess Marie of Russia, and has issue—Alfred, *born* 1874; and princesses, *born* 1875, 1876, 1878, and 1884.

5. Her Royal Highness HELENA Augusta Victoria, *born* 25th May, 1846; *married* 5th July, 1866, to Prince Christian of Schleswig-Holstein, and has issue—Christian Victor, *born* 14th April, 1867; Albert John, *born* 26th Feb., 1869; Victoria Louise, *born* 3rd May, 1870; Louise Augusta, *born* 12th August, 1872; and Harold, *born* 12th May, *died* 20th May, 1876.

6. Her Royal Highness LOUISE C. A., *born* 18th March, 1848; *married* 21st March, 1871, to John, Marquis of Lorne, K.T.

7. His Royal Highness ARTHUR W. P. A., Duke of Connaught and Strathearn, and Earl of Sussex, *born* 1st May, 1850; *married* March 13th, 1879, Princess Margaret Louise of Prussia, and has issue—two daughters and son.

8. His Royal Highness LEOPOLD G. D. A., Duke of Albany, *born* 7th April, 1853; *married* April 27th, 1882, Princess Helen of Waldeck-Pyrmont, and has issue—daughter and son; *died* March 28th, 1884.

9. Her Royal Highness BEATRICE Mary Victoria Feodore, *born* 14th April, 1857; *married* 23rd July, 1885, Prince Henry of Battenberg, third son of Prince Alexander of Hesse, and has issue—one son and one daughter.

Royal Princes and Princesses.

H.R.H. ERNEST Augustus, 3rd DUKE OF CUMBERLAND, cousin to Her Majesty, son of the late EX-KING OF HANOVER, *born* 1845; FREDERICA, *born* 1848; and MARY, *born* 1849.

H.R.H. AUGUSTA Wilhelmina Louisa, DUCHESS OF CAMBRIDGE, daughter of the Landgrave of Hesse-Cassel, *born* 25th July, 1797; *married* 7th May, 1818, the Duke of Cambridge (who *died* 8th July, 1850), and has issue—

1. GEORGE William Frederick Charles, DUKE OF CAMBRIDGE, Field-Marshal Com.-in-Chief, cousin to Her Majesty, *born* 26th March, 1819.

2. AUGUSTA Caroline Charlotte Elizabeth Mary Sophia Louisa, cousin to Her Majesty, *born* 19th July, 1822; *married* 28th June, 1843, Frederick, reigning Duke of Mecklenburg-Strelitz, and has issue—Adolphus Frederick, *born* 1848.

3. MARY Adelaide Wilhelmina Elizabeth, cousin to Her Majesty, *born* 27th Nov., 1833; *married* 12th June, 1866, Francis Paul Charles, Duke of Teck (*born* 27th August, 1837), and has issue—Mary, *born* 1867; Adolphus, *born* 1868; Francis, *born* 1870; and Alexander, *born* 1874.

SOVEREIGNS OF EUROPE.

State.	Sovereigns.	Date of Birth.	Date of Accession.
Austria	Franz Joseph	Aug. 18, 1830	Dec. 2, 1848
Belgium	Leopold II.	Apr. 9, 1835	Dec. 10, 1865
Denmark	Christian IX.	Apr. 8, 1818	Nov. 15, 1863
France (Republic)	Carnot (President)	Aug. 11, 1837	Dec. 3, 1887
German Empire	William II.	Jan. 27, 1859	June 15, 1888
Great Britain and Ireland	VICTORIA	May 24, 1819	June 20, 1837
Greece	Georgios	Dec. 24, 1845	June 6, 1863
Italy	Umberto	Mar. 14, 1844	Jan. 9, 1878
Netherlands	William III.	Feb. 19, 1817	Mar 17, 1849
Ottoman Empire	Abdul Hamid	Sept. 22, 1842	Aug. 31, 1876
Portugal	Louis	Oct. 31, 1838	Nov. 11, 1861
Russia	Alexander III	Feb. 26, 1845	Mar. 13, 1881
Spain	Maria Christina*	July 21, 1858	Nov. 26, 1885
Sweden and Norway	Oscar II.	Jan. 21, 1829	Sept. 20, 1872

* Queen Regent. Alfonso XIII. b. May 17, 1886.

THE MINISTRY, OFFICERS OF STATE, PUBLIC OFFICERS, &c.

THE CABINET.

Premier and Secretary of State for Foreign Affairs—Rt. Hon. Marquis of Salisbury, K.G.
First Lord of the Treasury—Rt. Hon. William H. Smith.
Lord Chancellor—Rt. Hon. Lord Halsbury.
Lord Chancellor of Ireland—Rt. Hon. Lord Ashbourne.
Lord President of the Council—Rt. Hon. Viscount Cranbrook, G.C.S.I.
Lord Privy Seal—Rt. Hon. Earl Cadogan.
Secs. of State
- *Home Department*—Rt. Hon. Henry Matthews.
- *Colonial*—Rt. Hon. Lord Knutsford, G.C.M G.
- *War*—Rt. Hon. Edward Stanhope.
- *India*—Rt. Hon. Viscount Cross, G.C.B.

Chancellor of the Exchequer—Rt. Hon. George Joachim Goschen.
First Lord of the Admiralty—Rt. Hon. Lord George Hamilton.
President of the Board of Trade—Rt. Hon. Sir M. E. Hicks-Beach, Bt.
Chancellor of the Duchy of Lancaster—Rt. Hon. Duke of Rutland.
Chief Secretary for Ireland—Rt. Hon. Arthur J. Balfour.
President of the Local Government Board—Rt. Hon. Charles T. Ritchie.

HER MAJESTY'S HOUSEHOLD.

Keeper of the Privy Purse and Private Secretary—Rt. Hon. Gen. Sir H. F. Ponsonby, G.C.B.

LORD STEWARD'S DEPARTMENT.

Lord Steward of the Household—Earl of Mount-Edgcumbe.
Treasurer—Rt. Hon. Viscount Folkestone.
Comptroller—Rt. Hon. Lord Arthur Hill.
Master of the Household—Sir John C. Cowell, K.C.B.

LORD CHAMBERLAIN'S DEPARTMENT.

Lord Chamberlain—Earl of Lathom.
Vice Chamberlain—Rt. Hon. Viscount Lewisham.
Mistress of the Robes—Duchess of Buccleuch.

MASTER OF THE HORSE'S DEPARTMENT.

Master of the Horse—Duke of Portland.
Clerk Marshal—Lord Alfred Paget.
Master of the Buckhounds—Earl of Coventry.

PRINCE OF WALES'S HOUSEHOLD.

Groom of the Stole—Duke of Abercorn.
Comptroller and Treasurer—Lieut.-Gen. Sir D. M. Probyn, K.C.B.
Private Secretary—Sir Francis Knollys, C.B., K.C.M.G.

CROWN LAW OFFICERS.

Attorney-General—Sir Richard E. Webster.
Solicitor-General—Sir Edward Clarke.

POST OFFICE.

Postmaster-General—Rt. Hon. Henry Cecil Raikes.
Secretary—Sir S. A Blackwood, K.C.B.
Financial Secretary—A. Turnor, Esq., C.B.

BANK OF ENGLAND.

Governor—Sir Mark W. Collet, Bart.
Deputy—W. Lidderdale, Esq.
Secretary—H. Chubb, Esq.

METROPOLITAN BOARD OF WORKS.

Chairman—Lord Magheramorne, K.C.B.
Engineer—Sir J. W. Bazalgette, C.B.
Solicitor—Reginald Ward, Esq.

SCOTLAND.

Secretary for Scotland and Keeper of the Great Seal—Marquis of Lothian, K.T.
Deputy Keeper of the Great Seal—John Bell, Esq.
Lord High Constable—Earl of Erroll.
Lord Privy Seal—Marquis of Lothian.
Master of the Household—Duke of Argyll, K.T.
Lord High Commissioner—Earl of Hopetoun.
Lord Justice General—Rt. Hon. John Inglis.
Lord Justice Clerk—Rt. Hon. Lord Moncreiff.
Lord Advocate—Rt. Hon. J. H. A. Macdonald.
Solicitor-General—J. P. B. Robertson Esq.
Lord Clerk Register—Earl of Glasgow.
Commander of the Forces—Major-Gen. L. Annesley.

IRELAND.

Lord Lieutenant—Marquis of Londonderry.
Chief Secretary and Keeper of Great Seal—Rt. Hon. Arthur J. Balfour.
Under Secretary—Sir West Ridgway, K.C.B.
Assistant—Sir W. S. B. Kaye, C.B.
Private Secretary—John Mulhall, Esq.
State Steward—Lord Langford.
Controller—Col. J. A. Caulfeild.
Chamberlain—Col. G. R. Dease.
Lord Chancellor—Rt. Hon. Lord Ashbourne.
Attorney-General—Rt. Hon. Peter O'Brien.
Solicitor-General—D. Hamilton Madden, Esq.
Commander of the Forces—Gen. H.S.H. Prince Edward of Saxe-Weimar, K.C.B.

LEGAL SEASONS FOR KILLING GAME.

Kinds of Game.	England & Wales.		Scotland.		Ireland.	
	Begins.	Ends.	Begins.	Ends.	Begins.	Ends.
Grouse or Moor Fowl	Aug. 12	Dec. 10	Aug. 12	Dec. 10	Aug. 12	Dec. 10
Blackgame, or Heath Fowl	Aug. 20*	Dec. 10	Aug. 20	Dec. 10	Aug. 20	Dec. 10
Ptarmigan	...	...	Aug. 12	Dec. 10	...	..
Partridge	Sept. 1	Feb. 1	Sept. 1	Feb. 1	Sept. 20	Jan. 10
Pheasant	Oct. 1	Feb. 1	Oct. 1	Feb. 1	Oct. 1	Feb. 1
Quail	As Wild	Birds.	As Wild	Birds.	Sept. 20	Jan. 10
Landrail	ditto.	ditto.	ditto.	ditto.	Sept. 20	Jan. 10
Bustard	Sept. 1	March 1	ditto.	ditto.	Sept. 1	Jan. 10
Hare	No close	season.	No close	season.	April 20	Aug. 12
Male Fallow Deer...	ditto.	ditto.	ditto.	ditto.	June 10	Sept. 29
Other Male Deer	ditto.	ditto.	ditto.	ditto.	June 10	Dec. 31
Wildfowl and other birds not game ...	Aug. 1	March 1	Aug. 1	March 1	Aug. 1	March 1

* Except in Somerset, Devon, and the New Forest, where the commencement of blackgame shooting is deferred until Sept. 1.

BILLS OF EXCHANGE.

Form of an Inland Bill.

LONDON, *30th Sept.*, 1888.

£342 9s. 9d.

(*Stamp.*) Three months after date for "at sight" or "on demand" or "at.....days after sight" [pay to me or my order for "to Mr..... or order"] three hundred and forty-two pounds nine shillings and ninepence sterling, value received.

JOHN JOHNSON.

To Messrs. KAY & FARMER, Edinburgh.

Forms of Foreign Bills.

No.——

£132 4s. 6d.

ROUEN, *27th Oct.* 1888.

At ninety days' date pay this First of Exchange (Second and Third not paid) to the order of Messrs. Thomas and Cooper, One hundred and thirty-two pounds four shillings and sixpence, value received.

BRASS & GOLDHAWK.

To Messrs. WILKIE & JARVIE, Payable in London. London. 1st of Exchange.

PARIS, *10th October*, 1888.

£1,320.

Three months after date of this our First of Exchange (Second and Third of same tenor and date not paid) pay to Messrs. Timbs and Slow the sum of One thousand three hundred and twenty pounds, value received.

ROUGHEAD & BLOW.

Messrs. BAINES, MASON, & CO.

FORMS OF RECEIPTS.

LONDON, *15th October*, 1888.

£19 5s. 6d.

Received from Mr. William Honey, Nottingham, the sum of Nineteen pounds five shillings and sixpence, in payment of account rendered (or of annexed account).

THOMAS GALL.

LEICESTER, *15th November*, 1888.

Received from Mr. Charles Stapleton the sum of Thirty-nine pounds four shillings, in payment of account to this date.

£39 4s. 0d.

JOHN SOLOMON.

DAYS OF GRACE, &c.

Bills of Exchange or Promissory Notes payable at any time after date have three Days of Grace allowed: thus, a bill dated 1 Jan. at two months' date is not due till March 4; but by a recent Act no Days of Grace are allowed on Bills drawn at sight or on demand; such must, therefore, be paid on presentation. Bills of Exchange falling due on Good Friday and Christmas Day are payable on the *previous* day; those due on the other holidays being payable on the following day.

LAW SITTINGS, 1889.

	Begin.	End.
Hilary Sittings	Jan. 11.	Apr. 17.
Easter..	Apr. 30.	June 7.
Trinity	June 18.	Aug. 12.
Michaelmas	Oct. 24.	Dec. 21.

REGISTERS OF BIRTHS, MARRIAGES, AND DEATHS.

These are now kept at Somerset House, and may be searched on payment of the fee of one shilling. If a certified copy of any entry be required, the charge for that is half a crown. The registers contain an entry of births, deaths, and marriages since 1st July, 1837.

DIVIDENDS

are due at the Bank at the following dates, and are payable after an interval of one day, or, if a Sunday intervenes, of two days:—

Bank Stock	Apr. 5 ..	Oct. 5.
3 per Cent. Cons.	Jan. 5 ..	July 5.
3 per Cent. Reduc.	Apr. 5 ..	Oct. 5.
New 3 per Cent. Annuit. ..	Apr. 5 ..	Oct. 5.
New 2¾ per Cent....	Quarterly.	
New 2½ per Cent....	Jan. 5 ..	July 5.
New 3½ per Cent. Annuit. ..	Jan. 5 ..	July 5.
India 4 per Cent. Stock	Apr. 5 ..	Oct. 5.
India 3½ per Cent. Stock ..	Jan. 5 ..	Apr. 5.
	July 5 ..	Oct. 5.
India 4 per Cent. Transfer Loan	Apr. 25 ..	Oct. 25.
Anns. for Terms of Years ..	Jan. 5 ..	July 5.
Ditto ditto ..	Apr. 5 ..	Oct. 5.
Red Sea Telegraph Ann. ..	Feb. 4 ..	Aug. 4.
Anns. for 30 years, 1885	Apr. 5 ..	Oct. 5.

An important alteration as to the receipt of dividends was made in August, 1869. Under this arrangement any holder of stock in the public funds, residing within the United Kingdom, may have the dividend warrants forwarded by post, upon making application to that effect to the chief accountant of the Bank of England.

RATES OF INCOME TAX, 1842—1888.

Year.	Rate.	Year.	Rate.	Year.	Rate.
	s. d.		s. d.		s. d.
1842—3	0 7	1858—9	0 5	1873—4	0 3
1843—4	0 7	1859—60	0 9	1874—5	0 2
1844—5	0 7	1860—1	0 10	1875—6	0 2
1845—6	0 7	1861—2	0 9	1876—7	0 3
1846—7	0 7	1862—3	0 9	1877—8	0 3
1847—8	0 7	1863—4	0 7	1878—9	0 5
1848—9	0 7	1864—5	0 6	1879—80	0 5
1849—50	0 7	1865—6	0 4	1880—1	0 6
1850—1	0 7	1866—7	0 4	1881—2	0 5
1851—2	0 7	1867—8	0 5	1882—3	0 6½
1852—3	0 7	1868—9	0 6	1883—4	0 5
1853—4	0 7	1869—70	0 5	1884—5	0 5
1854—5	1 2	1870—1	0 4	1885—6	0 8
1855—6	1 4	1871—2	0 6	1886—7	0 8
1856—7	1 4	1872—3	0 4	1887—8	0 7
1857—8	0 7			1888—9	0 6

From 1853—4 to 1862—3 a lower rate was charged on incomes from £100 to £150 as follows:—1853—4 at 5d., 1854—5 at 10d.; 1855—6 at 11½d.; 1856—7 at 11½d.; 1857—8 at 5d.; 1858—9 at 5d., 1859—60 at 6½d.; 1860—1 at 7d.; 1861—2 at 6d; and 1862—3 at 6d. From 1863 to 1876 incomes under £100 were free of taxation, and there was only one rate for incomes above that sum, with abatement of £60 on incomes under £200 from 1863 to 1871, and of £80 on incomes under £300 from 1872 to 1875. In 1876 the point of exemption was raised to £150, and incomes below that amount have since been free of income tax, while for all incomes under £400 no tax is paid upon the first £120.

INTEREST TABLES.

(a) Interest on £100 for any number of days from ¼ to 10 per cent.

Days	¼ %		½ %		1 %		2 %			2½ %			3 %			3½ %			4 %			5 %			7½ %			10 %		
	s.	d.	s.	d.	s.	d.	£	s.	d.	£	s.	d.	£	s.	d.	£	s.	d.	£	s.	d.	£	s.	d.	£	s.	d.	£	s.	d.
1	0	0	0	0¾	0	0½	0	0	1¼	0	0	1¾	0	0	2½	0	0	2¾	0	0	3	0	0	4¼	0	0	6¼	0	0	8½
2	0	0¼	0	0½	0	1¼	0	0	2½	0	0	3¼	0	0	5¼	0	0	4½	0	0	5¼	0	0	6½	0	0	9¼	0	1	1
3	0	0¼	0	0¾	0	1¾	0	0	3¾	0	0	4¾	0	0	5¾	0	0	6¾	0	0	7¾	0	0	9¾	0	1	2¾	0	1	7½
4	0	0½	0	1¼	0	2½	0	0	5¼	0	0	6½	0	0	7¾	0	0	9	0	0	10½	0	1	1	0	1	7½	0	2	2½
5	0	0¾	0	1¾	0	3¼	0	0	6½	0	0	8	0	0	9¾	0	0	11¼	0	1	1	0	1	4¼	0	2	0½	0	2	8¾
6	0	0¾	0	1¾	0	3¾	0	0	7¾	0	0	9¾	0	0	11¾	0	1	1¾	0	1	3¾	0	1	7½	0	2	5½	0	3	3¾
7	0	1	0	2¼	0	4½	0	0	9	0	0	11¼	0	1	1¾	0	1	4¾	0	1	6¼	0	1	11	0	2	10½	0	3	10
8	0	1¼	0	2½	0	5¼	0	0	10½	0	1	1	0	1	3¾	0	1	6¼	0	1	9	0	2	2½	0	3	3¾	0	4	4½
9	0	1¼	0	2¾	0	5¾	0	0	11¾	0	1	2¾	0	1	5¾	0	1	8½	0	1	11¼	0	2	5¾	0	3	8¾	0	4	11
10	0	1½	0	3¼	0	6½	0	1	1	0	1	4½	0	1	7½	0	1	11	0	2	2½	0	2	8½	0	4	1¼	0	5	5½
15	0	2¼	0	4¾	0	9¾	0	1	7½	0	2	0½	0	2	5¼	0	2	10½	0	3	3¼	0	4	1½	0	6	1¾	0	8	2½
20	0	3¼	0	6½	1	1	0	2	2¼	0	2	8½	0	3	3¼	0	3	10	0	4	4½	0	5	5¾	0	8	2½	0	10	11½
25	0	4	0	8	1	4¼	0	2	8¾	0	3	5	0	4	1¼	0	4	9½	0	5	5¾	0	6	10	0	10	3¼	0	13	8¾
30	0	4¾	0	9¾	1	7½	0	3	3¾	0	4	1¼	0	4	11	0	5	9	0	6	6¾	0	8	2½	0	12	3¾	0	16	5¼
35	0	5¾	0	11½	1	11	0	3	10	0	4	9½	0	5	9	0	6	8½	0	7	8	0	9	7	0	14	4½	0	19	2
40	0	6½	1	1	2	2¼	0	4	4½	0	5	5¾	0	6	6¾	0	7	8	0	8	9	0	10	11½	0	16	5¾	1	1	11
45	0	7¼	1	2¾	2	5½	0	4	11	0	6	1¾	0	7	4¾	0	8	7½	0	9	10¼	0	12	3¾	0	18	5¾	1	4	7¾
50	0	8	1	4¾	2	8¾	0	5	5¾	0	6	10	0	8	2½	0	9	7	0	10	11½	0	13	8¾	1	0	6½	1	7	4¾
55	0	9	1	6	3	0	0	6	0¼	0	7	6¼	0	9	0¼	0	10	6½	0	12	0½	0	15	0¾	1	2	7	1	10	1½
60	0	9¾	1	7¾	3	3¾	0	6	6¾	0	8	2¾	0	9	10¼	0	11	6	0	13	1¾	0	16	5½	1	4	7¾	1	12	10½
70	0	11½	1	11	3	10	0	7	8	0	9	7	0	11	6	0	13	5	0	15	4	0	19	2	1	8	9	1	18	4½
80	1	1	2	2¼	4	4½	0	8	9	0	10	11½	0	13	1¾	0	15	4	0	17	6¼	1	1	11	1	12	10½	2	3	10
90	1	2¾	2	5¼	4	11	0	9	10¼	0	12	3¾	0	14	9½	0	17	3	0	19	8½	1	4	7¾	1	16	11¾	2	9	3¼
100	1	4¼	2	8¾	5	5¾	0	10	11½	0	13	8¾	0	16	5¼	0	19	2	1	1	11	1	7	4¾	2	1	1	2	14	9½
125	1	8½	3	5	6	10	0	13	8¼	0	17	1¾	1	0	6½	1	3	11½	1	7	4¾	1	14	2¾	2	11	4¼	3	8	5¾
150	2	0½	4	1¼	8	2½	0	16	5¼	1	0	6½	1	4	7¾	1	8	9	1	12	10½	2	1	1	3	1	7½	4	2	2¼
175	2	4¾	4	9½	9	7	0	19	2	1	3	11½	1	8	9	1	13	6½	1	18	4¼	2	7	11½	3	11	11	4	15	10½
200	2	8¾	5	5¾	10	11¾	1	1	11	1	7	4¾	1	12	10½	1	18	4½	2	3	10	2	14	9¼	4	2	2½	5	9	7
225	3	0¾	6	1¾	12	3¾	1	4	7¾	1	10	9¾	1	16	11¾	2	3	1¾	2	9	3¾	3	1	7½	4	12	5½	6	3	3½
250	3	5	6	10	13	8¾	1	7	4¾	1	14	2¾	2	1	1	2	7	11¾	2	14	9½	3	8	5¾	5	2	8¾	6	16	11¾
275	3	9	7	6¾	15	0¾	1	10	1½	1	17	8	2	5	2½	2	12	8¾	3	0	3¾	3	15	4	5	13	0	7	10	8
300	4	1¾	8	2¾	16	5¾	1	12	10½	2	1	1	2	9	3¾	2	17	6¾	3	5	9	4	2	6	3	3¾	8	4	4½
325	4	5¾	8	10¾	17	9½	1	15	7¾	2	4	6	2	13	5	3	2	3¾	3	11	2¾	4	9	0½	6	13	6½	8	18	0¾
350	4	9½	9	7	19	2	1	18	4¾	2	7	11¾	2	17	6¾	3	7	1¾	3	16	8¼	4	15	10¾	7	3	10	9	11	9¾
365	5	0	10	0	20	0	2	0	0	2	10	0	3	0	0	3	10	0	4	0	0	5	0	0	7	10	0	10	0	0

(b) Interest on amounts under £100.

N.B.—In this table one month is calculated as a calendar month—the system adopted by the Post Office Savings Bank.

Amt. of Capital	2½ %									Amt of Capital	3 %									Amt. of Capital	5 %								
	Day.		Week		Month		Year.				Day.		Week		Month		Year.				Day.		Week		Month		Year.		
£	s.	d.	s.	d.	s.	d.	£	s.	d.	£	s.	d.	s.	d.	s.	d.	£	s.	d.	£	s.	d.	s.	d.	s.	d.	£	s.	d.
1	0	0	0	0	0	0½	0	0	6	1	0	0	0	0	0	0½	0	0	7	1	0	0	0	0	0	1	0	1	0
2	0	0	0	0	0	1	0	1	0	2	0	0	0	0¼	0	1	0	1	2½	2	0	0	0	0½	0	2	0	2	0
3	0	0	0	0	0	1½	0	1	6	3	0	0	0	0¼	0	1¾	0	1	9½	3	0	0	0	0½	0	3	0	3	0
4	0	0	0	0	0	2	0	2	0	4	0	0	0	0½	0	2¾	0	2	4½	4	0	0	0	0¾	0	4	0	4	0
5	0	0	0	0½	0	2½	0	2	6	5	0	0	0	0½	0	3	0	3	0	5	0	0	0	1	0	5	0	5	0
6	0	0	0	0½	0	3	0	3	0	6	0	0	0	0¾	0	3½	0	3	7	6	0	0	0	1¼	0	6	0	6	0
7	0	0	0	0¾	0	3½	0	3	6	7	0	0	0	0¾	0	4	0	4	2½	7	0	0	0	1½	0	7	0	7	0
8	0	0	0	0¾	0	4	0	4	0	8	0	0	0	1	0	4¾	0	4	9½	8	0	0	0	1¾	0	8	0	8	0
9	0	0	0	1	0	4½	0	4	6	9	0	0	0	1	0	5¼	0	5	4½	9	0	0	0	2	0	9	0	9	0
10	0	0	0	1	0	5	0	5	0	10	0	0	0	1¼	0	6	0	6	0	10	0	0	0	2¼	0	10	0	10	0
15	0	0	0	1½	0	7½	0	7	6	15	0	0	0¼	0	2	0	9	0	9	15	0	0	0	3¼	1	3	0	15	0
20	0	0	0	2¼	0	10	0	10	0	20	0	0	0¼	0	2¾	1	0	0	12	20	0	0	0	4½	1	8	1	0	0
25	0	0	0	2¾	1	0½	0	12	6	25	0	0	0¼	0	3¾	1	3	0	15	25	0	0	0	5¾	2	1	1	5	0
30	0	0	0	3¼	1	3	0	15	0	30	0	0	0½	0	4	1	6	0	18	30	0	0	0	6¾	2	6	1	10	0
40	0	0	0	4½	1	8	1	0	0	40	0	0	0¾	0	5½	2	0	1	4	40	0	1	0	9	3	4	2	0	0
50	0	0	0	5¼	2	0	1	5	0	50	0	0	0¾	0	6¾	2	6	1	10	50	0	1	0	11¼	4	2	2	10	0
60	0	0	0	6¾	2	6	1	10	0	60	0	1	0	8¼	3	0	1	16	0	60	0	1	0	1¾	5	0	3	0	0
70	0	1	0	8	2	11	1	15	0	70	0	1	0	9½	3	6	2	2	0	70	0	1	0	2½	5	10	3	10	0
80	0	1	0	9	3	4	2	0	0	80	0	1	0	11	4	0	2	8	0	80	0	1	0	3¼	6	8	4	0	0
90	0	1	0	10¼	3	9	2	5	0	90	0	1	0	1¼	4	6	2	14	0	90	0	1	0	4¼	7	6	4	10	0
100	0	1	0	11½	4	2	2	10	0	100	0	1	0	1½	4	9	3	0	0	100	0	1	0	5¼	8	4	5	0	0

MISCELLANEOUS ENGLISH WEIGHTS AND MEASURES.

MEASURES OF TIME.

60 Seconds	= 1 Minute.
60 Minutes	= 1 Hour.
24 Hours	= 1 Day.
7 Days	= 1 Week.
28 Days	= 1 Lunar Month.
28, 29, 30, or 31 days	= 1 Calendar Month.
12 Calendar Months	= 1 Year.
365 Days	= 1 Common Year.
366 Days	= 1 Leap Year.

MEASURES OF WEIGHT.—AVOIRDUPOIS.

27⅓ Grains	= 1 Drachm =	27⅓ Grains.
16 Drachms	= 1 Ounce =	437½ Grains.
16 Ounces	= 1 Pound =	7,000 Grains.
8 Pounds	= 1 Stone of Butcher's Meat.	
14 Pounds	= 1 Ordinary Stone.	
28 Pounds	= 1 Quarter (qr.).	
4 Quarters	= 1 Hundredweight (cwt.).	
20 Cwt.	= 1 Ton.	

This weight is used in almost all commercial transactions and common dealings.

LIQUID MEASURE.

	Gals.	Qts.	Pts.
Four Gills one Pint	—	—	1
Two pints 1 Quart	—	1	2
Four quarts 1 Gallon	1	4	8
Firkin or Quarter Barrel	9	36	72
Kilderkin, or Half Barrel	18	72	144
Barrel	36	144	288
Hogshead of Ale (1½ barrel)	54	216	432
Puncheon	72	288	576
Butt of Ale (3 barrels)	108	432	864

NEW APOTHECARIES' WEIGHT.

Ounce	= 437½ grs.
Pound, 16 oz.	= 7,000 ,,

Same as Avoirdupois.

DRY OR CORN MEASURE.

4 Quarts	= 1 Gallon.
2 Gallons	= 1 Peck.
4 Pecks	= 1 Bushel.
3 Bushels (four of corn)	= 1 Sack.
12 Sacks	= 1 Chaldron.
8 Bushels, or two Sacks	= 1 Quarter.
5 Quarters	= 1 Load.

MEASURES OF LENGTH.

	In.	Ft.	Yds.	Pls.	Ch.	Fs.
A Palm	3					
A Hand	4					
Foot	12	1				
Yard	36	3	1			
Rod, pole or perch	198	16½	5½	1		
Chain	792	66	22	4	1	
Furlong	7,920	660	220	40	10	1
Mile	63,360	5,280	1,760	320	80	8

PARTICULAR MEASURES OF LENGTH.

12 lines 1 inch.
2¼ inches 1 nail.
3 inches 1 palm.
A cubit, 18 inches.
A pace, milit., 2 ft. 6 in.
A pace, geomet., 5 ft.
A fathom, 6 feet.

A cable's length, 240 yards.
A degree, 69⅓ miles = 60 nautical knots or geographical miles.
A league, 3 miles.

SQUARE OR SURFACE MEASURE.

	In.	Ft.	Yds.	Pls.	Ch.	R.
Square foot	144	1				
Square yard	1,296	9	1			
Rod, pole, or perch	39,204	272¼	30¼	1		
Square chain	627,264	4,356	484	16	1	
Rood	1,568,160	10,890	1,210	40	2½	1
Acre	6,272,640	43,560	4,840	160	10	4

A square mile contains 640 acres, = 2,560 roods, 6,400 chains, = 102,400 rods, poles, or perches, = 3,097,600 square yards.

FLUID MEASURE.

		Marked.
60 Minims ♏	= 1 Fluid Drachm	f ʒ
8 Drachms	= 1 Ounce	f ℥
20 Ounces	= 1 Pint	O
8 Pints	= 1 Gallon	gal.

TROY WEIGHT.

3⅛ Grains	= 1 Carat.
24 Grains	= 1 Pennyweight.
20 Pennyweights	= 1 Ounce 480 grs.
12 Ounces	= 1 Pound 5,760 ,,

TABLE OF EXPENSES, INCOME, OR WAGES.

Pr. Yr.	Per Month.	Per Week.	Per Day.	Pr. Yr.	Per Month.	Per Week.	Per Day.
£	£ s. d.	£ s. d.	s. d.	£	£ s. d.	£ s. d.	£ s. d.
1	0 1 8	0 0 4½	0 0¾	20	1 13 4	0 7 8	0 1 1¾
2	0 3 4	0 0 9¼	0 1¼	30	2 10 0	0 11 6	0 1 7¾
3	0 5 0	0 1 1¾	0 2	40	3 6 8	0 15 4	0 2 2¼
4	0 6 8	0 1 6½	0 2¾	50	4 3 4	0 19 2	0 2 9
5	0 8 4	0 1 11	0 3¼	60	5 0 0	1 3 0¼	0 3 3½
6	0 10 0	0 2 3½	0 4	70	5 16 8	1 6 10¼	0 3 10
7	0 11 8	0 2 8¼	0 4½	80	6 13 4	1 10 8¼	0 4 4¾
8	0 13 4	0 3 0¾	0 5¼	90	7 10 0	1 14 6¼	0 4 11¼
9	0 15 0	0 3 5½	0 6	100	8 6 8	1 18 4½	0 5 5¾
10	0 16 8	0 3 10	0 6½	200	16 13 4	3 16 9	0 11 0
11	0 18 4	0 4 2¾	0 7¼	300	25 0 0	5 15 1	0 16 5
12	1 0 0	0 4 7¼	0 8	400	33 6 8	7 13 5	1 1 11
13	1 1 8	0 4 11¾	0 8½	500	41 13 4	9 11 9	1 7 5
14	1 3 4	0 5 4¼	0 9¼	600	50 0 0	11 10 2	1 12 11
15	1 5 0	0 5 9	0 9¾	700	58 6 8	13 8 6	1 18 4
16	1 6 8	0 6 1½	0 10½	800	66 13 4	15 6 10	2 3 10
17	1 8 4	0 6 6¼	0 11¼	900	75 0 0	17 5 2	2 9 4
18	1 10 0	0 6 10¾	0 11¾	1000	83 6 8	19 3 7	2 14 10
19	1 11 8	0 7 3½	1 0½				

The Months in the above Table are calculated at only Twelve Months to the Year. If the Yearly Wages be Guineas instead of Pounds, for each Guinea add one Penny to each Month, or one Farthing to each week. Thus, Six Pounds per Year are Ten Shillings per Month; but if the Wages be Six Guineas, add one Penny for each Guinea, that is, Sixpence, and it will then be Ten Shillings and Sixpence per Month. In like manner, by adding Six Farthings to each Week, the Wages will be Two Shillings and Fivepence per Week.

The Best Remedy
FOR INDIGESTION.

TRADE **NORTON'S** MARK.

CAMOMILE PILLS

Are confidently recommended as a simple but certain Remedy for

Indigestion.

See Testimonial, selected from hundreds:—

"*CROYDON*, 1885.

"Having been a sufferer from Indigestion for many years, I am happy to say that I have at last not only been relieved but perfectly cured by using Norton's Pills, and confidently recommend them to all suffering from the same.

"*J. WILKINSON.*"

(*For other Testimonials, see Monthly Magazines.*)

Sold everywhere, price 1/1½, 2/9, and 11/-.

GODFREY'S
EXTRACT OF ELDER FLOWERS

HAS long been known for its surprising effect in softening, improving, and preserving the Skin, and in rendering the **COMPLEXION** clear and beautiful.

It removes { **TAN, SUNBURN, REDNESS,** } It cures { **PIMPLES, HUMOURS, ERUPTIONS.** }

As a Toilet Requisite it is unsurpassed.
In the Nursery it is indispensable, giving immediate relief to infants bitten by insects.
Gentlemen will find it delightfully soothing after shaving.

Sold everywhere, price 2s. 9d.

STEEDMAN'S SOOTHING POWDERS

FOR CHILDREN CUTTING TEETH.

THE value of this Medicine has been largely tested in all parts of the world and by all grades of society for upwards of 50 years.

Its extensive sale has induced **spurious imitations,** in some of which the **outside Label** and the **coloured Paper** enclosing the Packet of Powders so closely resemble the Original as to have deceived many Purchasers. The Proprietor therefore feels it due to the Public to give a **special caution** against such imitations.

All purchasers are therefore requested carefully to observe that the words "**JOHN STEEDMAN, Chemist, Walworth, Surrey,**" are engraved on the Government Stamp affixed to each Packet, in **White Letters on a Red Ground,** without which none are genuine. The name STEEDMAN is spelt with *two EEs.*

Prepared **only** *at Walworth, Surrey, and Sold by all Chemists and Medicine Vendors in Packets,* 1/1½ *and* 2/9 *each.*

Enlarged to 80 Pages Monthly.

The Quiver, *FOR SUNDAY AND GENERAL READING.*

☞ *Order the* **November Part**, *price* **Sixpence**, *which forms the commencement of the* **New Volume**, *and contains a* **Beautiful Picture** *from an* **Original Painting**, *handsomely reproduced in* **Colours**.

"THE QUIVER appears in a new and enlarged form, greatly improved as to paper and type, and offers in greater bulk the attractions for which it has long been noted."—*The Guardian.*

"There are several complete stories in THE QUIVER better worth a guinea and a half than many for which that sum is charged."—*Sunday School Times.*

"THE QUIVER is best of all the magazines devoted to Sunday reading"—*Saturday Review.*

"There can be but one opinion as to the unapproachable character of THE QUIVER. Eighty large pages for sixpence! Never before was so much offered for so little."—*Christian Union.*

"PATTY SAT MOTIONLESS ON THE FLOOR IN THE DRAWING-ROOM." (*From* THE QUIVER.)

*** **"The Quiver" Volume for 1888**, *price* **7s. 6d.**, *contains 960 quarto pages of interesting letterpress handsomely illustrated and strongly bound.*

CASSELL & COMPANY, LIMITED, *Ludgate Hill, London; and all Booksellers.*

"The best written and best illustrated of the Art periodicals is THE MAGAZINE OF ART. It is a wonderful shilling's-worth."—*Graphic.*

In each Monthly Part *of*

The Magazine of ART

an Etching, Photogravure, or Steel Engraving is now given.

"THE MAGAZINE OF ART represents Art and the artistic movements of the day better than any other periodical."—*Saturday Review.*

*** *Order* ***THE MAGAZINE OF ART*** *for* ***November,*** *price* ***1s.,*** *forming the* **First Part** *of the* **New Volume,** *and containing a* **Beautiful Etching** *of the celebrated Picture by* **Meissonier,** *entitled* "THE PAINTER."

"Yule Tide,"

Cassell's Christmas Annual

FOR **1888,**

Price ***One Shilling,***

Includes a Magnificent Large **Presentation Plate in Colours,** entitled "AT LAST," from the Painting by ARTHUR STOCKS, R.I., a **Complete Story** by the Author of "John Herring," entitled "Tom a' Tuddlams," **Two Beautiful Coloured Pictures, a Handsome Tinted Plate, Four Pages in Colour, a Short Christmas Story,** &c. &c.

ENLARGEMENT of

The WOMAN'S WORLD

edited by Oscar Wilde

Without increase of Price.

The **NOVEMBER PART,** price **1s.,** commences the *Enlarged Series.*

*** This valuable Magazine, which holds a unique position, contains articles by representative women of fashion and culture, and is beautifully illustrated throughout.

CASSELL & COMPANY, Limited, *London; and all Booksellers.*

In **Monthly Parts,** *price* ***7d.***

Cathedrals, Abbeys, and Churches of England and Wales.

With about **300 Original Illustrations.**

(To be Completed in **20** Parts.)

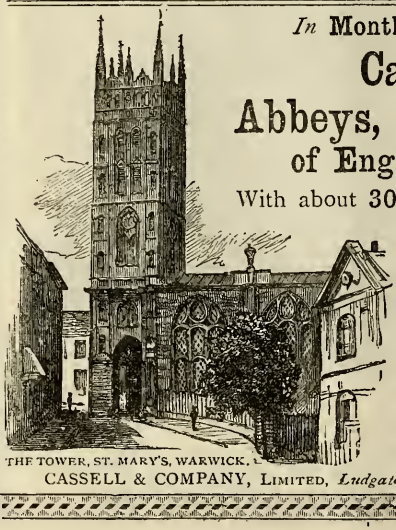

THE TOWER, ST. MARY'S, WARWICK.

"This would be a beautiful Work if it had nothing but its illustrations to recommend it; but the publishers have wisely thought that a book about cathedrals should be designed for the mind as well as for the eye. The historical and antiquarian description of each cathedral has therefore been entrusted to competent hands—how competent may easily be judged when we say that Dr. Jessopp has written about Norwich, Precentor Venables about Lincoln, and Prof. Creighton about Newcastle."—*Guardian.*

CASSELL & COMPANY, LIMITED, *Ludgate Hill, London; and all Booksellers.*

The Cheapest and Best Magazine for Children is

"Little Folks," now Enlarged to 72 Pages Monthly, price *6d.*

"'Little Folks' is the best Magazine for children."—GRAPHIC.

The JANUARY PART of "LITTLE FOLKS" commences a New Volume, and contains a Beautiful **Coloured Picture**, the commencement of Two Serial Stories, Several Short Stories, Numerous Original Pictures, Particulars of Prize Competitions, Puzzles, Poems, Music, Anecdotes, and over Fifty Stories and interesting Papers, &c. &c. &c.

A HAPPY FAMILY PARTY. (*From* LITTLE FOLKS.)

The most beautiful Gift-book for Children is the **"Little Folks" Christmas Volume,** *price* ***3s. 6d.,*** *containing* 432 *quarto pages full of interesting Stories, Games, and Entertaining Papers, with Illustrations on nearly every page.*

CASSELL & COMPANY, Limited, *Ludgate Hill, London.*

Illustrated Books for Young People.—For particulars of Several Hundred choice Gift-books for Children of all ages, published at prices ranging from **6d.** to **10s. 6d.**, see **Cassell's Illustrated Catalogue of Children's Books,** sent post free on application.

Letts's Diaries for 1889, published by CASSELL & COMPANY, at prices ranging from 4d. to One Guinea, are now on sale at all Booksellers' and Stationers'. **Letts's Diaries** are, as *The Academy* remarks, **"the best in existence."**

*** A Full List of **Letts's Diaries** sent post free on application to CASSELL & COMPANY, Limited, *Ludgate Hill, London.*

NEW and REVISED EDITION, in MONTHLY PARTS, price **7d.**, of

Cassell's History of England.

WITH ABOUT

2,000 New and Original Illustrations.

VOLUMES I & II. *are now ready, with about* **200 Engravings** *in each, price* **9s.** *each.*

"The most interesting, instructive, and entertaining history of our country."—*Standard.*

"Truth is stranger than Fiction."

In MONTHLY PARTS, *7d.*, an ENTIRELY NEW WORK, entitled

The World of Adventure.

With Several Hundred Original Illustrations.

With **PART 1** is issued a **LARGE PRESENTATION PLATE**, handsomely printed in ***Tint.***

*** *Each Monthly Part will contain* **64 Quarto Pages** *of Letterpress and Illustrations, with a Handsome Engraving as Frontispiece in addition.*

SCARLETT'S "THREE HUNDRED" AT BALACLAVA: SOUNDING THE CHARGE.

"IN 'THE WORLD OF ADVENTURE' we shall relate the wonderful stories of daring, bravery, and peril, which the thrilling and noble deeds of the present day and of past centuries have placed at our command. Whilst these stories will be ***absolutely true***, they will be found more interesting and exciting than the most startling works of fiction.

"Every age and every country will be laid under request, and will contribute its quota to the store of heroic actions, 'golden deeds,' and stirring chronicles. Soldiers and Sailors, Travellers, Firemen, Pirates, Buccaneers, Smugglers, Bandits, Wearers of the Victoria Cross, Captains of Industry and Science—all shall walk in our pages, and in their true colours. Escapes from Fire, from Prison, from Shipwreck; Deeds of Battle, Life-boat narratives, stories of Alpine daring, of African and Arctic exploration, of Siege, Famine, Earthquake, and Pestilence, shall all find their place."—*Extract from Prospectus.*

CASSELL & COMPANY, LIMITED, *Ludgate Hill, London; and all Booksellers.*

SERIAL ISSUE, *in Monthly Parts*, **7d.**, *of*

The Story of the Heavens.

By Sir ROBERT STAWELL BALL, Royal Astronomer of Ireland. Illustrated.

New & Revised Edition, *Monthly*, **1s.**, *of*

The Book of the Dog.

By VERO SHAW, B.A. *With Handsome Coloured Plates.*

*** *Prospectuses post free from Cassell & Company, Limited, Ludgate Hill, London.*

"A Magazine which ought to be in every household is," says *The Queen*,

Cassell's Magazine,

"The stories in which," remarks *The Times*, "are good, the pictures are clever, the selection of subjects is strikingly varied; it contains a variety of useful information, and altogether a glance through the pages shows that their contents are unusually attractive."

"'YOU'VE BEEN PLAYING A PART.'" (*From* CASSELL'S MAGAZINE.)

*** *Order* Cassell's Magazine for ***December***, price ***7d.***, forming the FIRST PART of the NEW VOLUME, and containing a beautiful Picture as Frontispiece, the commencement of New Serial Stories of deep interest, and many other Attractive Features. N.B.—*The Yearly Volume of* Cassell's Magazine *is published at* **9s.**

☞ If you wish to select suitable books for Recreation, Entertainment, or Instruction, to decide on a suitable Gift Book, or to ascertain particulars of valuable Fine-Art, Religious, Educational, Scientific, or Household Volumes, write for **Cassell & Company's Classified Catalogue**, a copy of which will be sent post free on application.

NOTICE.—**Her Majesty the Queen** has been graciously pleased to accept a set of

Cassell's

National Library,

now numbering about **150 Volumes**, and published in paper at **3d.**, or in cloth **6d.** each. A Complete List of the Volumes will be sent post free on application.

The Athenæum says: "CASSELL'S NATIONAL LIBRARY is a wonderful bargain. No greater feat has been accomplished by any of our publishers during the last quarter of a century.

CASSELL & COMPANY, LIMITED, *Ludgate Hill, London.*

POPULAR ILLUSTRATED EDITION *of the* BIBLE *in*

HALFPENNY WEEKLY NUMBERS.

With a view to meeting a National requirement Messrs. CASSELL & COMPANY have arranged to issue a **Popular Edition** of

The Doré Bible

In ***Weekly Numbers,*** *price* ½d. **No. 1** *ready* Oct. 29, 1888.

Also published in **Monthly Parts** *price* **3d.**

This magnificent Edition of the HOLY SCRIPTURES, with about **200 Full-Page Illustrations** by GUSTAVE DORÉ, will now be placed within universal reach, so that even the humblest homes in the land may be able to possess a handsome Illustrated Bible.

*** *Prospectuses at all Booksellers', or post free from*

CASSELL & COMPANY, LIMITED, *Ludgate Hill, London.*

New *and* **Cheaper Edition,** *in* **Monthly Parts,** *price* ***6d.,*** *of*

Cassell's Illustrated Bunyan.

With 200 Original Illustrations.

Comprehensive Notes by the Rev. DR. MAGUIRE, *and a New Life of Bunyan by the* Rev. JOHN BROWN, D.D., *specially prepared for this Edition.*

(To be Completed in **24** Parts.)

More than **Half a Million Copies** have been sold of **CASSELL'S ILLUSTRATED BUNYAN,** of which it has been said that **"it would certainly be difficult to produce anything more beautiful than the Illustrations it contains."**

TALKATIVE WITH CHRISTIAN AND FAITHFUL.

*** *Prospectuses at all Booksellers', or post free from the Publishers.*

New Serial Issue, *in* **Monthly Parts,** *price* ***7d.***

The History of Protestantism.

By the REV. J. A. WYLIE, LL.D. With 600 Illustrations.

With **Part 1** *is issued a* **Large "Armada" Presentation Plate.**

CASSELL & COMPANY, LIMITED, *Ludgate Hill, London.*

"*A School, an Academy, and a University.*"—SCHOOL BOARD CHRONICLE.

JUST COMMENCED *in* **MONTHLY PARTS,** *price* ***6d***

Cassell's New Popular Educator.

NEW TEXT. | NEW ILLUSTRATIONS. | NEW COLOURED PLATES.
NEW SIZE. | NEW TYPE. | NEW MAPS IN COLOURS.

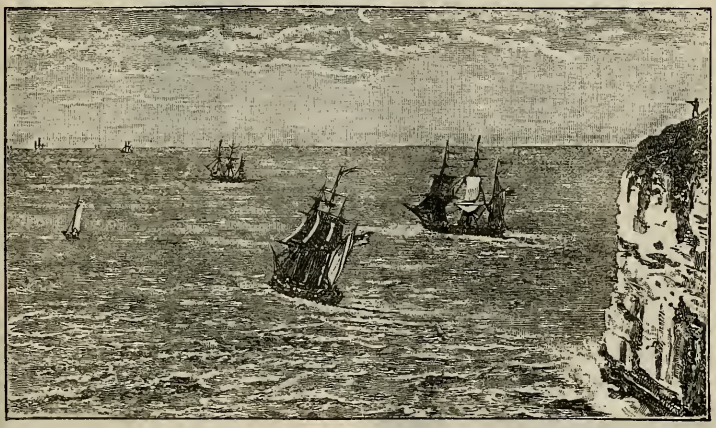

ILLUSTRATION SHOWING THE ROTUNDITY OF THE EARTH.

THE numerous characteristic features which have rendered **Cassell's Popular Educator** for upwards of a quarter of a century the leading Educational Manual and Self-Instructor of the day, and during that period have gained for it a circulation of upwards of ONE MILLION COPIES, will in this NEW EDITION be carefully preserved, whilst the work will be brought fully abreast in all its branches of the **latest educational requirements of the present day.**

What **Cassell's Popular Educator** has been to the past generation **Cassell's NEW Popular Educator** aims at being to the present generation, whilst in plan, in simplicity of style, in practical value, it will be based on the experience which the past has shown to be universally popular; it will in a great measure be rewritten and entirely revised throughout; the form will be made more convenient, it will be furnished with new and original illustrations, it will be set throughout in new clear type.

One of the special features of **Cassell's NEW Popular Educator** will be that an ENTIRE ATLAS of NEW and SPECIALLY-PREPARED MAPS in COLOUR will be given in the Parts, whilst a series of valuable COLOURED PLATES are being prepared for issue in the work.

*** *Full Prospectuses, with Testimonials of those who have secured success in life by the study of* **Cassell's Popular Educator,** *will be sent post free on application to*

CASSELL & COMPANY, LIMITED, *Ludgate Hill, London.*

Illustrated and Enlarged to 24 Pages.

Weekly, *1d.*

Cassell's Saturday Journal.

DURING the past year the popularity of "Cassell's Saturday Journal" has advanced by leaps and bounds.

Since its enlargement, 12 months ago, "Cassell's Saturday Journal" has **nearly doubled the immense circulation** it had then attained, whilst in our distant Colonies as well as in our large cities and towns at home, and in the recesses of our country villages, this *Journal* has become a household word.

"The best and cheapest pennyworth of popular literature ever produced."
—*The Times.*

Cassell's Saturday Journal is also published in **Monthly Parts,** *price 6d.*

Popular Adventure Books,

Of which upwards of **150,000** *Copies have been sold.*

The Black Arrow. By ROBERT LOUIS STEVENSON. *5s.*
The Astonishing History of Troy Town. By Q. *5s.*
Commodore Junk. By G. MANVILLE FENN. *5s.*
} *Just Out.*

Dead Man's Rock. By Q. *Seventh Thousand.* *5s.*

King Solomon's Mines. By H. RIDER HAGGARD. *63rd Thousand.* Illustrated by WALTER PAGET. *5s.*

Kidnapped. By ROBERT LOUIS STEVENSON. *21st Thousand.* Illustrated by W. HOLE, A.R.S.A. *5s.*

A Queer Race. By WILLIAM WESTALL. *Second Edition.* *5s.*

Treasure Island. By ROBERT LOUIS STEVENSON. *Illustrated Edition.* *5s.*

The Phantom City. By WM. WESTALL. *Third Edition.* *5s.*

Captain Trafalgar. By WESTALL and LAURIE. Illustrated. *Second Edition.* *5s.*

CASSELL & COMPANY, LIMITED, *Ludgate Hill, London; and all Booksellers.*

GEORGE HOGG,

Slater and Roof Plumber,

SCHOOL CLOSE, GALASHIELS.

JOBBING OF EVERY DESCRIPTION

CORRUGATED IRON ROOFING OF ALL SORTS FOR OUTHOUSES, &C.

Estimates on Application.

Extensive Variety of Chimney Cans and Smoke Dispersers

Chimney | Always in Stock. | Sweeping.

JOHN M'CHORY & SON,

STATIONERS, NEWSAGENTS,

—AND—

TOBACCONISTS,

56 BANK STREET, GALASHIELS.

All Orders for Newspapers and Periodicals shall receive our Best Attention.

MRS W. RITCHIE,

Baby Linen, Underclothing,

—AND—

STAY WAREHOUSE,

65 HIGH STREET, GALASHIELS.

A. C. HUME

(FROM COOPER & CO., GLASGOW),

Family Grocer, Tea and Coffee Dealer,

59 HIGH BUCKHOLMSIDE,

GALASHIELS.

ALTERATIONS ON DIRECTORY.

CHIMNEY SWEEPS—*Add* Mercer, John, 31 Bridge Street.

CLEANER AND RENOVATOR—Callander, A., 211 Halliburton Place.

CONFECTIONERS—*Delete* Thomson, W., High Street; *add* Ferguson & Son, High Street.

FISHMONGERS AND GAMEDEALERS—*For* Hunter, Mrs J. G., *read* Noble, James.

INSURANCE COMPANIES—*Add* Plate Glass Insurance Company, James Kemp, High Street.

OPTICIAN—Kerr, T., Roxburgh Street.

PHOTOGRAPHERS—*For* Menzies, D., *read* Maclagan, A.

SLATERS—*Add* Webb, James, 38 Queen Street.

TWEED MERCHANTS—*Add* Christie, A., 21 Stirling Street.

———o———

FEES IN THE PUBLIC SCHOOLS.

Infant School—1d. per week for Infants; 2d. per week for Standard I.

Burgh Public School—Infants, 2d. per week; Standard I., 3d.; Standards II. and III., 4d.; Standard IV., 5d.; Standards V., VI., and Ex-VI., 6d. Not more than 1s. per week is charged for one family.

Ladhope Public School—Same as Burgh School.

Parish School—Infants, 2d. per week; Standard I., 3d.; Standard II., 4d.; Standard III., 4½d.; Standard IV., 5d.; Standard V., 5½d.; Standard VI. and Ex-VI., 6d. Not more than 1s. per week for one family.

Glendinning Terrace Public School—Infants and Children under 7 years of age, 2d. per week; if over 7, and Standard I., 3d.; Standards II. and III., 4d.; Standards IV., V., VI., and Ex-VI., 5d. First three pay full, others of family free.

St Peter's Episcopal School—Standard I., 4d. per week; Standard II., 4½d.; Standard III., 5d.; Standard IV., 5½d.: Standard V., VI., and Ex-VI., 6d. First two of a family pay full, third is free, all above, 1d. per week.

Roman Catholic School—Infants, 2d. per week; Standard I., 2d; Standards II. and III., 3d.; Standards IV. and V., 4d.; Standard VI., 6d. First three pay full—fourth is free.

WILLIAM BALMER,

Wine & Spirit Merchant,

THE BRIDGE INN,

ISLAND STREET, Galashiels.

INDEX

I.—COUNTY INFORMATION.

PAGE

Selkirkshire County Lists 19-20
Roxburghshire do. 21-23
Fiars' Prices, Border Counties 23-24
Fairs and Markets in District 24-25
Fast Days and Terms ,, ... 25

II.—GALASHIELS.

Burgh Information (Numbers of Voters, Valuation, Assessments, Courts; Corporation—its Committees, Officials, &c. 26-31
Postal Information 31-33
Parochial and School Boards 34
Public Library and Volunteers 35
Chamber of Commerce, Manufacturers' Corporation 36-37
Political Associations 37-38
Educational Associations 38-39
Agricultural and Horticultural Associations 39-40
Scientific Associations 40
Sporting Clubs 40-42
Temperance Societies 42-44
Friendly Societies 44-45
Miscellaneous Societies 45-46
Public Halls 47
Churches 48
Religious Institutions 49
Business Directory 51-70
Local Holidays 70

COUNTY INFORMATION.

SELKIRKSHIRE.

Area of the County, 260 square miles. Acreage, 166,524.

Valuation for 1888-89:—

Lands, &c., ...	£57,969	12	1
Railways, ...	4,258	0	0
Gross total, ...	£62,227	12	1

Population in 1881, 25,562.

County Assessments.

Police, ...	$1\frac{7}{8}$d.	Contagious Diseases (Animals), Expenses, ...	$\frac{1}{8}$d.
County General Assessment, ...	$1\frac{1}{3}$d.		
Registration of Voters, ...	$\frac{1}{4}$d.		
Lunacy, ...	$1\frac{1}{24}$d.	Total	$4\frac{23}{24}$d.
Court House, ...	$\frac{1}{2}$d.		

Road Assessment, $5\frac{1}{2}$d.

NOTE.—Tenants whose rents exceed £12 are directly assessed for Road Assessments, and are entitled to deduct *One-half* thereof from their Rents; and in the case of those Tenants whose Rents do not exceed £12, the Proprietor is assessed in the first instance, and thereafter may recover *One-half* thereof from such Tenants.

Parliamentary Representative.

Walter Thorburn, Peebles.

Constituency—Selkirk, 760; Peebles, 2638; Total, 3398.

Lord Lieutenant.

Lord Polwarth.

Convener of County.

Hugh Morris Lang, Broadmeadows.

Deputy Lieutenants.

Lord Napier and Ettrick, K.T.
Alexander Pringle of Whytbank.
James T. Pringle of Torwoodlee.
Lord Henry J. M. D. Scott.
Sir W. S. Walker, C.B., of Bowland.
Lord Reay.
The Master of Napier.
Hon. H. C. Maxwell Stuart.
Hugh M. Lang of Broadmeadows.
William Eliott Lockhart of Cleghorn.
William Turnbull of Rodono.

General Clerk of Lieutenancy.

John Steedman, Selkirk.

Sheriff and Sheriff-Substitute.

Sheriff—Andrew Jameson, Advocate, 8 St Colme Street, Edinburgh.
Sheriff-Substitute—Charles Grey Spittal, M.A., Advocate, Galashiels.

County Procurator Fiscal—John Pollok, Selkirk.
Depute Procurator Fiscal—James George Chalmers, Selkirk.
Sheriff Clerk and Commissary Clerk—Alexander Rutherford, Galashiels.
Sheriff Clerk Depute and Commissary Clerk Depute—
D. M. Mackintosh, Selkirk.
Auditor of Court—Alexander Rutherford.
Sub-Distributors of Stamps and Deputy Collectors of Taxes—
John Steedman, Selkirk, and Richard Lees, Galashiels.
Clerk of the Peace—Alexander Rutherford.
Depute Clerk of Peace—D. M. Mackintosh.
Collector of County Rates—James George Chalmers, Selkirk
Collector of Road Assessment—Charles Alexander, Selkirk.
Clerk of Supply—John Steedman, Selkirk.
Assessor under Valuation Act—A. J. Lothian, Galashiels.
County Roads Clerk and Treasurer—John Steedman, Selkirk.
Chief Constable for Selkirk—James Milne, Selkirk.
Assessor for Property and Income Tax—Alex. J. Lothian, Galashiels.
Clerk to Property and Income Tax Commissioners—John Pollok, Selkirk.
Assessor under Valuation and Registration of Voters Acts—
A. J. Lothian, Galashiels.
Surveyor of Taxes—A. J. Lothian, Galashiels.

Courts.

Sheriff Courts, for Ordinary Court, Small Debt Court, and Debts Recovery Cases, are held at Selkirk on Fridays. Summer Session commences on first Friday in May, and ends on last Friday in July. Winter Session commences on first Friday in October, and ends on last Friday in March. There is a recess of 15 days at Christmas, but the Sheriff holds a Vacation Court. Commissary business is disposed of on same days as Sheriff Courts.

Small Debt Courts at Galashiels are held on 2nd Mondays of February, April, and June; last Monday of July; 1st Monday of October; and 2d Monday of December. The Galashiels district includes those portions of the Parishes of Galashiels, Stow, Innerleithen, and Peebles, which are within the County of Selkirk, and that part of Melrose Parish which is within the boundaries of the Burgh of Galashiels.

Licensing Courts are held on 3rd Tuesday of April and last Tuesday of October. The County Licensing Committee meets on 2nd Tuesday of Nov

Quarter Sessions of the Peace are held on 1st Tuesdays of March May, and August, and the last Tuesday of October. The Justices meet as occasion requires.

Commissioners of Supply meet on 1st Wednesdays of May and October. Road Trustees meet on same days.

ROXBURGHSHIRE.

Area of the County, 670 square miles. Acreage, 428,494.

Valuation for 1888-89,	Lands,	£184,711 0s 1d.	Total, £202,769 0s 1d.
	Railways,	18,058 0s 0d.	

Population in 1881, 53,442.

County Assessments.

Police Assessment, ... $1\frac{5}{10}$d.
County General Assessments, ... $\frac{7}{10}$d.
Assessment for Lunatic Asylum.. 1d.
Assessment for Registration of Voters..... $\frac{2}{10}$d.
Contagious Diseases..... $\frac{4}{10}$d.

Total, $3\frac{8}{10}$d. per Pound.

* Proprietors are entitled to recover the half of the Assessment under the Contagious Diseases (Animals) Act from the Tenant.

Road Assessments—Jedburgh district 7d, Hawick 6d, Liddesdale 4d, Kelso 5d, Melrose $7\frac{1}{2}$d, payable half by owner and half by occupier. For Debt and Interest 1d, payable by proprietors.

Parliamentary Representative.

The Hon. Arthur D. Elliot.

Constituency in 1888-89, including the Burgh of Jedburgh, 6124.

Lord Lieutenant.

His Grace the Duke of Roxburghe.

Deputy Lieutenants.

His Grace the Duke of Buccleuch, The Marquis of Lothian, The Earl of Minto, Lord Polwarth, Lord Stratheden and Campbell, Viscount Melgund, Sir William Scott of Ancrum, Bart; Sir W. F. A. Elliot of Stobs, Bart.; Sir George Brisbane Douglas of Springwood Park, Bart.; Sir George Waldie Griffith of Hendersyde Park; Hon. Joseph Constable Maxwell Scott of Abbotsford, Lieut.-General Henry of Pavilion, George Tancred of Weens, John Paton of Crailing, Robert H. Elliot of Clifton, James Moffat, Esq., Edenhall; William Scott Kerr of Chatto, Captain PalmerDouglas of Cavers, Archibald Dickson of Chatto.

General Clerk of Lieutenancy.

D. W. B. Tait, W.S., Kelso.

Convener of County.

The Right Hon. Lord Polwarth.

Sheriff and Sheriff Substitute.

Sheriff—Andrew Jameson, Advocate, 3 St Colme Street, Edinburgh.
Sheriff-Substitute—Peter Spiers, Jedburgh.
Honorary Sheriffs-Substitute—W. A. Skead, William Hilson, and James Cumming.

County Procurators Fiscal.

James Stevenson, and James C. Stevenson.
P. F. Depute—H. Laidlaw, Jedburgh.
J. P. Procurator Fiscal—John M'Dougall.
Sheriff-Clerk—William Elliot.
Sheriff-Clerk-Depute—Robert Hay Smith, Jedburgh.
District Depute Sheriff Clerks (for Small Debt and Debt Recovery Courts only)—Walter Haddon, Hawick; A. W. Main, Kelso; John Freer, Melrose.
Distributor of Stamps and Collector of Taxes—G. Hilson, Jedburgh.
Clerk of the Peace—James Stedman, Jedburgh.
Chief Constable—Alexander Porter, Jedburgh.
Depute Chief Constable—Alexander Sharp, Jedburgh.

Commissioners of Supply.

Statutory Meetings, 30th April and 1st Tuesday in October.

Convener of County—Lord Polwarth. Clerks of Supply—James and James Charles Stevenson, Jedburgh. Collector of County Rates—R. B. Anderson, Jedburgh. Assessor under Valuation Act—A. J. Lothian, Galashiels

County Road Board.

Clerk to County Road Board—P. Stormonth Darling, Kelso.
Collector and Treasurer—R. B. Anderson, Jedburgh.
Clerk and Treasurer to Jedburgh District of County Road Trust—William Elliot, Jedburgh.
Clerk and Treasurer to Kelso District—D. W. B. Tait, W.S.
Clerk and Treasurer to Hawick District—Messrs Oliver.
Clerk and Treasurer to Melrose District—John Freer.

Property and Income Tax Officials.

Surveyor of Taxes—A. J. Lothian, Galashiels.
Clerk to Income Tax Commissioners—J. Charles Stevenson.
Assistant Clerk—H. Laidlaw, Jedburgh.
Assessors for Property and Income Tax—Jedburgh District, Walter Clark, Jedburgh; Hawick and Melrose Districts, A. J. Lothian, Galashiels; Kelso District, R. Guthrie, Kelso.
Assessor under Valuation and Registration of Voters Acts—A. J. Lothian, Galashiels.

Courts.

Circuit Courts (embracing the Counties of Roxburgh, Berwick, and Selkirk) are held in April or May, and September or October.

Sheriff Ordinary Courts are held at Jedburgh on Mondays and Thursdays at 11 o'clock. First Court day of the year is first Monday of January, and the session ends with the last Thursday of March; summer

session May to July inclusive; winter session October to March inclusive. It is lawful for the Sheriff to adjourn the Court at Christmas for a period not exceeding 15 days. Commissary business is disposed of on the same days as the Sheriff Courts. Jury and Summary Courts held as occasion requires.

Justice of Peace Courts are held at Jedburgh, on 1st Tuesday of every month; at Hawick, on 3rd Thursday of every month; at Melrose, on 1st Wednesday of every month; at Kelso on 2nd Wednesday of every month, or as occasion requires.

Small Debt Courts are held at **JEDBURGH** on Thursdays during session, and in vacation on days fixed by the Sheriff; at **KELSO** on Fridays after 2nd Monday of February, April, and June; Friday after last Monday of July; last Tuesday of September; and Friday after 2nd Monday of December. At **HAWICK** on Wednesdays after 2nd Monday of February, April, and June; on Wednesday after last Monday of July; on Wednesday after 1st Monday of October; and Wednesday after 2nd Monday of December. At **MELROSE** on Saturday after 2nd Mondays of February and May; on Saturday after 1st Monday of September; on Saturday after 2nd Monday of December.

County Licensing Courts

Are held on third Tuesday of April and last Tuesday of October.

—o—

FIARS' PRICES.

Roxburghshire.

Crop 1886.		Crop 1887.	
Wheat, per imp. qr.	£1 9 6	Wheat, per imp. qr.	£1 8 8
Rye, ,,	None.	Rye, ,,	None.
Peas, ,,	None.	Peas, ,,	1 12 4
Beans, ,,	1 12 5	Beans, ,,	1 11 $1\frac{9}{12}$
Barley, ,,	1 0 $11\frac{5}{12}$	Barley, ,,	1 5 $6\frac{1}{12}$
Oats, ,,	0 19 0	Oats, ,,	0 16 7
Oatmeal, p. st. of 14 lb.	0 1 7	Oatmeal, p. st. of 14 lb.	0 1 4

Selkirkshire.

Crop 1886.		Crop 1887.	
Common Oats, per im. qr.	£0 15 $11\frac{3}{4}$	Common Oats, per im. qr.	£0 15 8
Potato Oats, ,,	0 18 3	Potato Oats, ,,	0 16 0
Barley, ,,	0 19 $7\frac{3}{4}$	Barley, ,,	1 4 $3\frac{3}{4}$
Wheat, ,,	None.	Wheat, ,,	None.
Oatmeal, p. load of 280 lb.	1 13 3	Oatmeal, p. load of 280 lb.	1 6 0

Peeblesshire.

Crop 1886.		Crop 1887.	
Barley, per imp. qr. (1st)	£1 2 1	Barley per imp. qr. (1st)	£1 3 7
Barley, ,, (2d)	1 0 4	Barley ,, (2d)	1 2 $3\frac{1}{4}$
Barley, ,, (3d)	0 18 9	Barley ,, (3d)	1 0 $9\frac{3}{4}$
Oats, ,, (1st)	0 19 10	Oats ,, (1st)	0 15 $8\frac{1}{4}$
Oats, ,, (2d)	0 17 8	Oats ,, (2d)	0 14 $5\frac{3}{4}$
Oats, ,, (3d)	0 16 1	Oats ,, (3d)	0 13 9
Oatmeal, p. imp. boll (1st)	0 17 7	Oatmeal per imp. boll, (1st)	0 14 $2\frac{1}{4}$
Oatmeal, ,, (2d)	0 17 2	Oatmeal ,, (2d)	0 13 $9\frac{1}{2}$
Oatmeal, ,, (3d)	0 16 7	Oatmeal ,, (3d)	0 13 $1\frac{1}{2}$

Fiars' Prices—*Continued.*

BERWICKSHIRE.

Crop 1886.					Crop 1887.				
Wheat,.....per im. qr.	£1	15	$2\frac{8}{12}$		Wheat,.....per im. qr.	£1	6	$10\frac{9}{12}$	
Merse Oats,..... ,,	1	0	$10\frac{6}{12}$		Merse Oats, ... ,,	0	18	$6\frac{9}{12}$	
Merse Barley,,... ,,	1	2	$7\frac{2}{12}$		Merse Barley,.... ,,	1	4	$2\frac{5}{12}$	
Pease..... ,,	1	10	$7\frac{9}{12}$		Peas and Beans,. ,,	1	9	11	
Lammermuir Oats, ,,	0	18	$4\frac{8}{12}$		Lammermuir Oats, ,,	0	15	$8\frac{1}{12}$	
Do. Barley, ,,	0	18	$4\frac{4}{12}$		Lammermuir Barley ,,	1	2	1	
Oatmeal,.....per imp. st.	0	1	$10\frac{6}{12}$		Oatmeal,.....per imp. st.	0	1	$5\frac{9}{12}$	

—o—

FAIRS AND MARKETS IN THE DISTRICT.

When the appointed day happens to fall on Saturday, Sunday, or Monday the Fair is generally deferred till the Tuesday following. † If Sunday, Monday following.

January.

Kelso, cattle, Monday 7th and 21st

February.

Earlston, hiring, last Monday
Kelso, cattle, Monday 4th and 18th

March.

Berwick-on-Tweed, hiring, 1st Saturday
Biggar, Thursday after 1st Tuesday
Duns, hinds' hiring, 1st Tuesday
Galashiels, seed corn, 3d Wednesday
Hawick, hiring, 1st Thursday
Jedburgh, hiring, 1st Tuesday
Kelso, hinds' and herds' hiring, 1st Friday; horses, 1st, 2nd, and 3d Friday; cattle, 4th and 18th
Lauder, hiring, 1st Tuesday
Melrose, hinds' hiring, 1st Monday
Newtown, St Boswells, hiring, 1st Monday
Peebles, hiring, 1st Tuesday
Selkirk, hiring, 1st Wednesday
Stow, hiring, 2nd Tuesday

April.

Biggar, horse, hiring, &c., last Thursday
Earlston, hiring, 1st Monday
Kelso, cattle, Monday 1st, 15th, and 29th
Lauder, hiring, 17th day
Selkirk, servants' hiring, 5th day

May.

Berwick-on-Tweed, hiring, cattle, &c., 1st Saturday; cattle, &c., last Friday
Duns, servants' hiring, 1st Tuesday
Greenlaw, horses, &c., 22nd
Hawick, cattle and hiring, 17th
Jedburgh, cattle and horses, Tuesday after 26th; hiring, 16th if Tuesday; if not, Tuesday preceding
Kelso, hiring, 1st Friday; cattle, Monday 13th and 27th
Langholm, cattle, last Tuesday, o.s.; hiring, Wednesday before 26th
Melrose, hiring 1st Monday
Newtown St Boswells, hiring, 1st Monday
Peebles, hiring, Tuesday before 12th

June.

Biggar, horses, Thursday after 11th
Duns, cattle, sheep, & horses, 1st Thur.
Earlston, cattle and horses, 29th
Kelso, cattle, Monday 10th & 24th
Melrose, cattle and horses, 1st Wednes.

July.

Biggar, wooland shearers 3d Thursday, o.s.
Duns, cattle, sheep, lambs, and wool, 2d Tuesday
Hawick, wool, Thursday after St Boswells
Jedburgh, wool, 20th or two days after St. Boswells
Kelso, wool, 2d Friday; cattle 8th & 22nd
Langholm, lambs and wool, 26th*
Peebles, wool, Tuesday after 18th
Selkirk, shearers, 15th
St Boswells Fair, 18th
Yetholm, lambs, wool, &c., 2d Wednes.

August.

Berwick-on-Tweed, 1st Saturday
Duns, lambs, sheep, and horses, 26th
Jedburgh, hiring shearers, 20th if Tuesday; if not, Tuesday before
Kelso, cattle, Monday 5th and 19th
St James' Fair and Border Union Agricultural Society's Show, 5th †
Lauder, lambs, Friday before 12th
Melrose, Lammas 12th*

September.

Biggar, 15th, or Thursday after
Duns, cattle and sheep, 3d Tuesday

Fairs and Markets—*Continued.*

Hawick, tups and lambs, 21st
Jedburgh, (Roodmas), cattle, sheep, and horses 25th †
Kelso, ewes, 2d Monday; great sale of Leicester and Half-Bred rams, 2d Friday; cattle, 2nd, 16th, and 30th; ewes and cattle, 24th †
Langholm, sheep, 18th †

October.

Biggar, last Thursday, o.s.
Earlston, cattle and horses, 3d Thursday; hiring young men and women, Monday before
Galashiels, general business, Friday nearest 10th
Greenlaw, hiring, last Thursday.
Hawick Tryst, horses and cattle, 3d Tues.
Kelso, cattle, Monday 14th and 28th
Kirk-Yetholm, sheep, 24th.
Lauder, hiring, 4th Friday.
Melrose, ewes and other stock, Saturday after 1st Tuesday.
Peebles, hiring, 2d Tuesday.
Selkirk, hiring, 31st.

November.

Berwick-on-Tweed, hiring, 1st Saturday.
Duns, hiring, 1st Tuesday; cattle, sheep, and horses, 17th.
Edinburgh (Hallow Fair), 2d Monday and two following days.
Hawick, cattle and hiring, 8th.
Jedburgh, cattle, horses, and hiring, 1st Tuesday.
Kelso, hiring, 1st Friday; cattle, 11th and 25th.
Langholm, 5th; † Hiring, Wed. before 22nd
Melrose, hiring, 1st Monday; cattle and horses, 22nd †
Newtown St Boswells, hiring, 1st Mon.

December.

Kelso, cattle, Monday 9th, and 23rd
Peebles (Siller), Tuesday before 12th.
Selkirk (Yule Fair), 19th.

FAST DAYS IN THE DISTRICT.

Dalkeith, Friday before 1st Sunday of May and November.

Duns, Thursday before 2d Sunday of July. Winter unsettled.

Earlston, Thursday before 1st Sunday of February and 4th Sunday of July.

Hawick, Wednesday before last Sunday of June and 2d Sunday of December.

Innerleithen, 3rd Thursday of June.

Jedburgh, Thursday before 1st Sunday of July and December.

Kelso, Wednesday before 1st Sunday of May and November.

Langholm, Thursday before 1st Sunday of May and November

Lauder, Wednesday before 1st Sunday of May and November

Melrose, Thursday before 1st Sunday of May and November.

Peebles, Thursday before last Sunday of April and October.

St. Boswells, Thursday before 4th Sunday of January and 1st Sunday of July.

Stow, Wednesday before the 2d Sunday of July and December.

REMOVAL TERMS.

By Act 44 and 45 Vict., cap. 39, the Terms of entry to or removal from houses in burghs are fixed at noon of May 28 and November 28; but if either of these dates falls upon a Sunday or legal holiday, the Term is on the first lawful day thereafter.

GALASHIELS.

BURGH INFORMATION.

Estimated Population, 17,883. Municipal Constituency—Males 2368; Females, 555; Total, 2923.

Parliamentary Representative.

A. L. Brown (Border Burghs.)
Constituency—Hawick, 2792; Galashiels, 2368; Selkirk, 908.
Total for Border Burghs, 6068.

Valuation of the Burgh—1888-89.

GALASHIELS PARISH.							
Dwelling Houses and Shops, - -	£27,360	4	5				
Mills, - - - - - - - -	9,116	0	0				
Lands & Gas & Water Underground Works,	1,112	10	0				
				£37,588	14	5	
Empty property £204, 11s. 6d., included in above.							
MELROSE PARISH.							
Dwelling Houses and Shops, - -	£16,962	1	4				
Mills, - - - - - - - -	3,887	0	0				
Lands & Gas & Water Underground Works,	719	5	0				
				£21,568	6	4	
Empty property, £153, 10s., included in above.							
Total for Burgh, - - - - - -				£59,157	0	9	
RAILWAYS.							
Galashiels Parish, - - -	£625	0	0				
Melrose Do., - - - - -	1252	0	0				
				1877	0	0	
Grand Total, - - - - - -				£61,034	0	9	

The following TABLE shows the Valuation Roll for the Ten Years from 1878-79 to 1888-89 with the Assessments.

Year.	Parishes.	Dwelling Houses.			Mills.			Lands, &c.			Railways.			Total of Parishes.			Gross Total.			Assessments. Ow		Assessments. Occ.	
		£	s.	d.	£	s.	d.	£	s.	d.	£	s.	d.	£	s.	d.	£	s.	d.	s.	d.	s.	d.
1878-79	Galashiels	19,744	17	0	6,509	0	0	843	11	8	667	0	0	27,764	8	8	48,948	11	6	0	6¾	3	6
	Melrose	15,942	12	10	3,691	0	0	358	10	0	1,192	0	0	21,184	2	10							
1879-80	Galashiels	22,105	3	10	6,513	0	0	847	15	0	701	0	0	30,167	2	0	51,651	10	1	0	7	3	4½
	Melrose	16,527	8	1	3,377	0	0	358	0	0	1,222	0	0	21,484	8	1							
1880-81	Galashiels	24,539	11	2	6,902	2	8	1344	10	6	599	0	0	33,385	4	4	55,414	16	11	0	6	3	4
	Melrose	16,781	2	7	3,377	0	0	724	0	0	1147	0	0	22,029	12	7							
1881-82	Galashiels	26,657	4	0	7,064	2	8	1312	7	0	596	0	0	35,629	13	8	58,654	4	5	0	6	3	0
	Melrose	17,382	0	9	3,757	0	0	731	10	0	1,154	0	0	23,024	10	9							
1882-83	Galashiels	27,261	0	0	7,204	0	0	1306	0	0	747	0	0	36,618	0	0	58,897	0	0	0	6	3	0
	Melrose	17,333	0	0	3,017	0	0	741	0	0	1,288	0	0	22,379	0	0							
1883-84	Galashiels	26,805	6	10	7,514	2	8	1311	18	6	814	0	0	36,445	8	0	59,329	0	11	0	6	3	0
	Melrose	17,108	12	11	3,887	0	0	740	0	0	1,348	0	0	22,883	12	11							
1884-85	Galashiels	26,862	12	8	7,780	0	0	1287	18	6	873	0	0	36,803	11	2	59,773	6	4	0	5	2	9
	Melrose	16,864	5	2	3,887	0	0	789	10	0	1,429	0	0	22,969	15	2							
1885-86	Galashiels	26,809	2	2	7,880	0	0	1274	11	2	749	0	0	36,712	13	4	59,630	14	0	0	5	2	9
	Melrose	16,920	15	8	3,887	0	0	795	5	0	1,315	0	0	22,918	0	8							
1886-87	Galashiels	26,323	14	0	8,771	10	0	1157	3	3	610	0	0	36,862	7	3	59,429	1	11	0	5	2	9
	Melrose	16,787	14	8	3,887	0	0	705	0	0	1187	0	0	22,566	14	8							
1887-88	Galashiels	26,606	11	3	9,106	0	0	1150	13	0	654	0	0	37,517	4	3	60,341	0	0	0	6	2	7
	Melrose	16,992	10	9	3,887	0	0	717	5	0	1,227	0	0	22,823	15	9							
1888-89	Galashiels	27,360	4	5	9,116	0	0	1112	10	0	625	0	0	38,213	14	5	61,034	0	9	0	5	2	6
	Melrose	16,962	1	4	3,887	0	0	719	5	0	1,252	0	0	22,820	6	4							

Parochial Assessments—1888-89.

Note.—The Parochial Assessments are charged on Rental after making the undernoted deductions off the Rental as entered on Valuation Roll.

	Galashiels Parish.	Melrose Parish.
Dwelling Houses,	25 per cent.	25 per cent.
Mills,	30 per cent.	25 per cent.
Lands,	15 per cent.	12½ per cent.
Railways,	40 per cent.	40 per cent.
Underground Gas and Water Pipes,	20 per cent.	25 per cent.

Public Health Assessment charged on one-fourth only in the case of Railways; Station Buildings charged on full value.

Galashiels Parish.

Burgh District.		Extended Burgh.	
1. Relief of Poor,	9½d per £.	1. Relief of Poor,	9½d per £.
2. Registration,	½d ,,	2. Registration,	½d ,,
3. Burgh School Rate,	7d ,,	3. Parish School Rate,	7d ,,
Total,	1s 5d	Total,	1s 5d

Landward.

1. Relief of Poor,	9½d per £.
2. Registration,	½d ,,
3. Burial Ground,	¼d ,,
4. Public Health,	¾d ,,
5. Parish School Rate,	7d ,,
Total,	1s 6d

Melrose Parish.

Landward Portion.		Burgh Portion.	
1. Relief of Poor,	9½d per £.	1. Relief of Poor,	9½d per £.
2. Registration,	½d ,,	2. Registration,	½d ,,
3. School Rate,	10d ,,	3. School Rate,	7d ,,
Total,...	1s 8d.	Total,...	1s 5d.

Note.—The above Parochial Assessments are payable one-half by owner and one-half by occupier.

Burgh Assessments 1888-89.

1. Police Assessment (including Valuation Roll and Registration Expenses), 11⅝d per £, payable by Occupiers.
2. Public Park, ⅛d. per £, payable by Occupiers.
3. Foot Pavement Rate, ⅞d per £, payable by Owners.
4. Public Health, ⅝d per £, payable by Occupiers.
5. Public Library, 1d per £, payable by Occupiers.

6. Lunacy and Militia, $\frac{7}{8}$d per £, payable one-half by Owners, one-half by Occupiers.

7. Roads Assessment, 5d per £, payable one-half by Owners, one-half by Occupiers.

8. Domestic Water Rate, 1s 1d per £, payable by Occupiers.

9. Public Water Rate, 1d per £, payable by Owners.

10. Burial Ground, $\frac{1}{2}$d per £, with 25 per cent. off, equivalent to a nett Assessment of $\frac{3}{8}$d per £, payable one-half by Owners, one-half by Occupiers.

The amount payable by Owners is 5d per £; by Occupiers 2s 6d per £ on Gross Rental.

Note.—The Burgh Assessments are levied on the Gross Rental as entered on the Valuation Roll, except in the case of No. 8 (Domestic Water Rate) under which Business Premises are charged on one-fourth only. Railway Lines are charged full on Nos. 6 and 7; on one-fourth only on Nos 1, 2, 3, 4, and 5; are totally exempt from Nos. 8 and 9, and are charged on No. 10 (Burial Ground) after deducting 40 per cent. Railway Stations are charged on full value for all the Assessments except No. 8 on which they are charged on one-fourth only. Lands are charged full on Nos. 6, 7, and 10, ; on one-fourth only on Nos. 1, 2, 3, 4, and 5; and are totally exempt from Nos. 8 and 9.

Hours of Collection.—In the Burgh Buildings, from 12 o'clock noon till 3 p.m.; on Saturdays from 11 a.m. till 1 p.m. Hours Additional—January, 6.30 p.m. till 8 p.m.; Saturdays, 3 p.m. till 5 p.m.

Burgh Licensing Courts

Are held by the Magistrates on 2nd Tuesday of April and 3rd Tuesday of October.

Valuation Appeal Courts

Are held by the Council on a date between the 11th and 15th September.

THE CORPORATION, ITS COMMITTEES, AND OFFICIALS.

The Corporation meets in the Burgh Court-room on the second Monday of each month, at seven o'clock P.M. Special meetings are also held from time to time to dispose of urgent business.

1891. Provost—Andrew Brown,.....3*.

1890 First Bailie, J. A. Brown, 2	1891 Third Bailie, Henry Riddle, 4
1891 Second Bailie, John Smail, 1	1889 Fourth Bailie, Jas. Brownlee, 1

1890 Treasurer—Robert Sanderson, 3.

Councillors.

1890 James Grant,..... 1	1889 Thomas Fairgrieve, junr.,... 4
1889 Alexander Brodie,..... 2	1890 William Lockhart,..... 4
1891 Bernard Robertson..... 2	1889 Andrew Ballantyne,..... 5
1889 James Dickson,..... 3	1891 William Frater,..... 5

1890 James Brown, 5.

*The figures indicate the Ward of which each Magistrate and Councillor is a member, and the year is that of each member's retirement by rotation.

Committees.

WATER WORKS COMMITTEE.

Convener, Provost Brown; Bailie Brownlee; Councillors Brodie, Grant, Brown, and Lockhart.

PROVOST'S COMMITTEE.

(Public Park, Police and Watching.)

Convener, Provost Brown; Bailies Brown, Smail, Riddle, and Brownlee.

WORKS COMMITTEE.

(Lighting, Roads, Streets, Pavements, and Fire Engine.)

Convener, Councillor Frater; Bailies Smail and Riddle; Councillors Robertson, Ballantyne, and Dickson, and Provost Brown *ex officio.*

PUBLIC HEALTH COMMITTEE.

(Hospital, Slaughter Houses, Burial Grounds, Cleansing, and all Sanitary Matters.)

Convener, Bailie Brown; Bailie Brownlee; Treasurer Sanderson; Councillors Fairgrieve, Brown, and Lockhart, and Provost Brown *ex officio.*

TREASURER'S COMMITTEE.

(Law and Finance.)

Convener, Provost Brown; Treasurer Sanderson; Bailie Riddle; Councillors Frater, Ballantyne, Grant, and Brodie.

PUBLIC LIBRARY COMMITTEE.

Convener, Provost Brown; Bailies Brown and Smail; Treasurer Sanderson; Councillors Ballantyne, Brown, Dickson, Grant, Lockhart, and Fairgrieve. Householders—Rev. Dr Gloag, Rev. W. Mowat, Rev. James Spence, James Aird, Thomas Fairley, Ex-Bailie Shaw, John Miller, Livingstone Place; Andrew Fairgrieve, Croft Street; William Davidson, Victoria Buildings, and John Turnbull, Royal Bank.

VISITING COMMITTEE OF POLICE CELLS, PRISON OF GALASHIELS.

Bailies Brown, Smail, Riddle, and Brownlee, and Treasurer Sanderson.

NOTE.—The vacancy caused by the retiral of Provost Hall cannot be filled up till May.

THE PUBLICANS' CERTIFICATES (SCOTLAND) ACT, 1876.

(Joint Committee with County Justices.)

Provost Brown, Bailies Brown and Smail.

Note.—The members from the County Justices are Mr A. L. Cochrane of Sunnyside, Mr C. H. Plummer of Sunderlandhall, and Mr Peter Sanderson, The Birks.

Member of District Lunacy Board—Bailie Brown.

The Officers of the Corporation.

Town Clerk—Richard Lees. Office, Bridge Place; open, 10 till 4; Saturday, 10 till 2.

Chamberlain—Walter Riddell. Office, Burgh Buildings; open, 10 A.M. till 3 P.M.; Saturdays, 10 A.M. till 1 P.M.

Procurator-Fiscal—F. S. Fairbairn. Office, High Street; open, 10 till 4; Saturdays, 10 till 2.

OFFICERS OF THE CORPORATION—*Continued.*

Superintendent of Police—A. Sutherland.* Office, Burgh Buildings.
Medical Officer of Health—Dr J. J. Hardesty, 7 Abbotsford Road.
Burgh Surveyor and Inspector under the Contagious Diseases (Animals) Act—John Murray. Office, Burgh Buildings.
Water Officer—Walter Murray. Office, Templar Terrace.
Assessor—Wm. Stirling, Market Street.

Fire-Master — James Hepburn, 18 Sime Place.

Medical Officer of Hospital—Dr Menzies, Park Villa.
Burgh Analyist—J. Falconer King. Office, School of Medicine, Chambers Street, Edinburgh.
Superintendent of Cemetery—Walter Riddell, Burgh Buildings.
Sexton—William Turner, Cemetery Lodge.
Hospital Keeper—Alexr. Brodie.
Librarian—Mrs Dick.
Reservoir Keeper—Walter Ross, Stantling Craigs.
Veterinary Inspectors under the Contagious Diseases (Animals) Act, 1868—W. D. Connochie, V.S., Selkirk; and T. D. Connochie, V.S., Galashiels.
Public Park Keeper—Francis Shiell, 51 Scott Street.

* Mr Sutherland is also Billet Master, Officer under the Explosives Act, 1875; Inspector under the Weights and Measures Act, 1878, and the Food and Drugs Acts.

Justices of the Peace.

Andrew Brown (Provost), Maryfield; John Hall, Ryefield; Peter Sanderson, The Birks; John Murray, Glenmayne; Adam L. Cochrane, Kingsknowes; Robert Sanderson, Knowepark; William A. Sanderson, Byethorn; Henry Roberts, 3 Abbotsford Road; Adam Cochrane, jun., Fernieknowe.

Sheriff Officer.

William Thom, House Agent, Galapark Road.

Inland Revenue.

A. J. Lothian, Surveyor of Taxes. Assessor under Valuation and Registration of Voters Acts for the Counties of Roxburgh and Selkirk. Office: Commercial Bank Buildings.
Richard Lees, Sub-Collector of Taxes and Sub-Distributor of Stamps. Office: 1 Bridge Place.

Post Office—High Street.

Postmaster—G. Sandison.

RECEIVING OFFICES.

J. Scott, High Buckholmside, and T. Shortreed, Galapark, transact all post-office business except telegraphing.

The Chief Office is Open for Sale of Stamps and Telegraph Business from 7 a.m. to 9 p.m. Postal Orders are issued and paid from 9 a.m. to 9 p.m. Money Order Office Open from 9 a.m. to 6 p.m. On Saturday until 8 p.m.

The Receiving Offices are open from 8 a.m. to 8 p.m.; last collection of letters at 9 p.m. Shut on Sundays.

DESPATCH OF MAILS.

To Innerleithen, Walkerburn, 7. A.M.
To Edinburgh, ... 7.30 A.M.
To Edinburgh, Carlisle, Selkirk, Hawick, ...10.50 A.M.
Kelso ..... 2.40 P.M.
To Carlisle, Hawick ..... 2.50 P.M.
To Edinburgh, Stow & Lauder 3.5 P.M.
To Selkirk, Hawick, Newtown St Boswells, Melrose, Jedburgh, Kelso, Newcastle, Carlisle .... 4.45 P.M.
To Edinburgh, Glasgow, Jedburgh ..... 7.30 P.M.
To Carlisle and all parts South, 9.45 P.M.
To London and all parts, 9.45 P.M.

Sunday.—Box closes, Edinburgh, and Stow, ...6. P.M.
,, Box closes, Carlisle, London, and all parts, ...9.30 P.M.

The Receiving Offices and Pillar Boxes are cleared daily (except on Sundays) as follows:—

	a.m.	a.m.	p.m.	p.m.	p.m.	p.m.	p.m.
Buckholmside Wall Box	6.55	10.20	2.45	4.10	5.40	6.40	8 55
,, Receiving Office.....	—	10.25	2.50	4.15	5.45	6.45	9
King Street Wall Box...	6.45	10.20	2.40	4.5	5.30	6.30	8.50
High Street Pillar Box	7.30	10.30	2.50	4.15	6.15	7.20	9
Gala Park Receiving Office.....	—	10.10	2.25	3.50	6.10	7.10	8.35
Abbotsford Road Wall Box.....	7.10	10.25	2.40	4.5	5.58	6.45	8.50
Station Gates ,, ...	7.5	10.35	2.50	4.15	5.50	6.55	9
Bank Street ,, ...	7.20	10.40	2.55	4.20	6	7	9
Netherdale ,, ...	—	9.30	—	—	5	7.45	—

TOWN DELIVERIES.

Letters from all parts, 8.30 a.m. Letters from Edinburgh, Local, and North, 4.15 p.m. Letters from Edinburgh and South, 6.45 p.m.

Sunday.—Open for Telegraph Business from 8.30 to 10.30 a.m.

Letters delivered to Callers from 10 to 10.30 a.m.

INLAND RATES OF POSTAGE.

LETTERS.

1. The prepaid rates of postage are as follows:—

Not above 1 oz. - - 1d.
Above 1 oz. but not above 2 oz. 1½d.
,, 2 oz. ,, 4 oz. 2d.
,, 4 oz. ,, 6 oz. 2½d.
,, 6 oz. ,, 8 oz. 3d.
Above 8 oz. but not above 10 oz. 3½d.
,, 10 oz. ,, 12 oz. 4d.
,, 12 oz. ,, 14 oz. 4½d.
And so on at the rate of ½d. for every 2 oz.

2. A letter posted unpaid is chargeable on delivery with double postage; if insufficiently paid, with double the deficiency.

3. No letter may exceed 18 inches in length, 9 in width, or 6 in depth, unless it be sent to or from a Government Office.

BOOK POST.

1. The prepaid postage of a book-packet is one halfpenny for every 2 oz. or part of 2 oz. If posted unpaid the charge is double that amount; if partially paid, double the deficiency.

INLAND PARCELS POST.

The rates of Postage are—for a Parcel—Not exceeding 1 lb. in weight, 3d.; exceeding 1 lb.—3d. for the first lb., and 1½d. for every lb. after.

No parcel is accepted which weighs more than 11 lbs., or is not sufficiently paid. The postage must, in all cases, *be paid in advance.* Parcels must be handed in at the counter and not posted in letter boxes.

INLAND PATTERN POST.

Prepaid Postage on an Inland Pattern or Sample Packet, which must be *bona de* and have the name and address of the sender PRINTED on the cover, is ½d for very 2 oz., and minimum charge 1d. No packet to exceed 8 oz. in weight or 2 in. × 8 in. × 4 in.

MONEY ORDERS.

1. The commission on Inland Money Orders is :—

For sums not exceeding £1,									2d.
,,	exceeding £1, and not exceeding £2,								3d.
,,	,,	2,	,,	,,	4,				4d.
,,	,,	4,	,,	,,	7,				5d.
,,	,,	7.	,,	,,	10,				6d.

Foreign and Colonial rates of commission

For sums not exceeding			
£2	£5	£7	£10
6d.	1s.	1s. 6d.	2s.

2. No order may contain a fractional part of a penny.

POSTAL ORDERS.

1. The following are the amounts for which Postal Orders are issued, together with the Poundage payable in respect of each Order :—

Amount of Order.		Poundage.	Amount of Order.		Poundage.
S.	D.	D.	S.	D.	D.
1	0	½	4	6	1
1	6	½	5	0	1
2	0	1	7	6	1
2	6	1	10	0	1
3	0	1	10	6	1
3	6	1	15	0	1½
4	0	1	20	0	1½

Broken amounts may be made up by the use of Postage Stamps not exceeding ivepence in value affixed to any one Postal Order.

2. The person to whom a Postal Order is issued *must*, before parting with it, ill in the name of the person to whom the amount is to be paid, and *may* fill in he name of the Money Order Office at which the amount is to be paid. The erson so named must, before payment can be made, sign the receipt at the foot of he Order, and must also fill in the name of the Money Order office, if that has not een already done.

Every person to whom a postal order is issued should keep a record of the umber, date, and name of office of issue to facilitate enquiry if the order should e lost.

Registered Letter Envelopes, for Foreign as well as Inland Letters, bear- twopenny stamp embossed on the flap for the payment of the registration fee, en be had of five sizes.

PAROCHIAL BOARD.

OFFICE—3 St John Street

Chairman—Andrew H. Herbertson, Beechwood.

Committee of Management (with all the powers of the Board)—Messrs Andrew H. Herbertson (chairman); Bailie Smail, Corn Mill; Bailie Brownlee, 22 Paton Street; Jesse Mather, 22 Huddersfield Street; Joseph Smith, 8 Hill Street; W. Cochrane, 1 Greenbank Street; W. Scott, 75 Channel Street; M. MacPhail, Allan Bank; F. Gilday, 13 Scott Street; J. Inglis, 53 Victoria Street. Poorhouse Committee—Messrs Andrew H. Herbertson, Jesse Mather, and Bailie Smail. Medical Officer—Dr Hardesty, 7 Abbotsford Road. Inspector of Poor and Collector—John R. Skinner, 3 St John Street. Auditors—Messrs Haldane & Pike. Governor of Poorhouse — Alexander Morrison; Matron—Mrs Walker. Representative of Board in Selkirkshire Road Trust—John Riddell, Rink.

REGISTRARS.

Galashiels Parish—William Lockhart, 63 St John Street. Business hours—9 to 11 a.m.; 6 to 8 p.m.

Ladhope District—R. John Rankin, High Street.

Intimation of a Birth must be made to the Registrar within 21 days; of a Marriage within 3 days; and of a Death within 8 days.

BURGH SCHOOL BOARD.

Rate for 1888-89, 7d per £.

Meets third Monday of each month. Next Election, March 1891.

Dr Somerville, Abbotsford Road (chairman), Messrs John Gethin, Templar Terrace; Walter Cochrane, Lynhurst; Alexander Leadbetter, Scott Crescent; Rev. John Watters, 70 Douglas Place; Robert Henderson, bookseller, High Street; James Shaw, Eastmount. Clerk and Treasurer—F. S. Fairbairn, solicitor.

COMMITTEES.

School Committee—Messrs Somerville, Cochrane, and Henderson.

Officer's Committee—Messrs Leadbetter, Watters, and Gethin.

Officer—James Barker, Galapark Road.

PARISH SCHOOL BOARD.

Rate for 1888-89, 7d per £.

Robert Sanderson, Knowepark (chairman); Rev. A. Loudon, West Manse; Messrs Walter Elliot, Hollybush; Dr Menzies, Park Villa; James Stalker, The Hall.

Clerk and Treasurer—William Little, National Bank.

Officer—James Barker, Galapark Road.

PUBLIC LIBRARY.

Open from 9 a.m. to 10 p.m.
Lending Department Open from 12 to 1, and from 7 to 9 Evening, excepting Thursday evenings.

COMMITTEE.

Provost Brown, Maryfield; Bailies—J. A. Brown, Union Street; and John Smail, Corn Mill; Treasurer Sanderson, Knowepark. Councillors—Ballantyne, Brown, Dickson, Grant, Lockhart, and Fairgrieve. Householders — Rev. P. J. Gloag, D.D., The Manse; Rev. W. Mowat, West U.P. Manse; Rev. James Spence, Ladhope Free Manse; Messrs James Shaw, Eastmount; James Aird, Springfield; Thomas Fairley, The Academy; William Davidson, Victoria Buildings; John Miller, Livingstone Place; Andrew Fairgrieve, Croft Street; James Milne, Knowe Cottage; and John Turnbull, Royal Bank. Provost Brown, Convener.

BOOK COMMITTEE.

Rev. Dr Gloag (Convener), Rev. Wm. Mowat, M.A., Messrs Thomas Fairley, James Aird, John Turnbull, William Davidson, and John Millar.

FINANCE COMMITTEE.

Mr John Turnbull (Convener), Treasurer Sanderson, and Councillor Brown.

Librarian and Secretary—Mrs Dick.

VOLUNTEERS

F, G, and H Companies, Border Rifles.

OFFICERS.

Captain H. S. Murray, Glenmayne, Commanding Detachment.
Captains J. W. Brown, Galahill, and F. S. Fairbairn, High Street.
Lieuts. J. Sanderson, Knowepark; C. W. Scott, Craigielee; Wm. Dunlop, Glendinning Terrace.
Second Lieutenants—W. Rutherford, jun., Bank of Scotland; G. Cochrane, Fernieknowe; G. Brown, Eastfield.
Acting-Surgeon—James Menzies, M.D., L.R.C.S.E., Park Villa.
Sergeant Instructor—George Fox, Templar Terrace.

Border Rifle Association.

Annual Rifle Competition, extending over two days, held in August on Dingleton Common, Melrose.

Patron—His Grace the Duke of Buccleuch, K.T. President — His Grace the Duke of Roxburghe. Secretary—Captain and Adjutant J. F. Macpherson, Melrose.

SOUTH OF SCOTLAND CHAMBER OF COMMERCE.

President—T. J. S. Roberts, Byethorn, Selkirk.

Vice-President—Robert G. Laidlaw, Hazelwood, Hawick.

Hon. Treasurer—Mr Thomas A. Laing, Hawick.

Secretaries—Richard Lees, Solicitor, Galashiels, and J. R. Carmichael, Solicitor, Hawick.

Local Members.

Ex-Presidents marked thus *

Brown, Alex. L., M.P., of Brown Brothers, Buckholm Mill.
*Brown, Andw., of Wm. Brown & Sons, Wilderbank Mills.
Brown, Gideon, of Wm. Brown & Sons, Wilderbank Mills.
Brown, James, of Brown Brothers, Buckholm Mill.
Brown, Wm., of Wm. Brown & Sons, Wilderbank Mills.
Brown, James R., of Wm. Brown & Sons, Wilderbank Mills.
Brown, J. W., of Brown Brothers, Buckholm Mill.
Brown, James A., Drysalter, Roxburgh Street.
*Cochrane, Adam, jun., of J. & W. Cochrane, Mid Mill.
*Cochrane, Adam L., of Adam L. Cochrane & Bros., Netherdale Mill.
Cochrane, John, Merchant, Victoria Buildings.
*Cochrane, Kenneth, of J. & W. Cochrane, Mid Mill.
Cochrane, Walter, of Adam L. Cochrane, & Bros., Netherdale Mill.
Cochrane, Archibald, of A. L. Cochrane & Bros., Netherdale Mill
Cramond, G. D., Solicitor.
Dickson, Arthur, of Arthur Dickson & Co., Wheatlands Mill.
Dickson, Geo. P., of Arthur Dickson & Co., Wheatlands Mill.
Dickson, James, of Arthur Dickson & Co., Wheatlands Mill.
Dickson, A. Anderson of Arthur Dickson & Co., Wheatlands Mill
Dun, John, Banker.
Fairbairn, F. S., Solicitor.
Fairgrieve, Thos., of Laidlaw & Fairgrieve, Ladhope Mill.
Fairgrieve, Thos., jun., of Laidlaw & Fairgrieve, Ladhope Mill
Gibson, George D., of Gibson & Lumgair, Deanbank Mill.
Herbertson, Andrew H., Builder.
Keddie, John, of Keddie, Gordon, & Co., Rosebank Mill.
Leadbetter, Alexander, of Sanderson & Murray, Ltd., Roxburgh Street
Lees, Richard, Solicitor.
Lees, James, of George Lees & Co., Galabank Mill.
Lumgair, Andrew G., of Gibson & Lumgair, Deanbank Mill.
M'Caig, Joseph, Island Street.

M'Dougall, George, of Currie, M'Dougall & Scott Langhaugh Mill.

Mitchell, James, of James Mitchell & Co., Tweed Place Mill.

Morrison, John S., of J. & R. Morrison, Tweed Merchant.

Morrison, Frank A., of J. & R. Morrison, Tweed Merchant.

*Murray, John, of Sanderson & Murray (Ltd.), Wool Merchant.

Murray, John S., of Sanderson & Murray (Ltd.), Wool Merchant.

Murray, Harry, of Sanderson & Murray (Ltd.), Wool Merchant.

Ovens, Thomas, Abbots Mill.

Paterson, George, of George Paterson & Co., Huddersfield Mill.

Paterson, W. B., Wood Merchant.

Read, Henry G., Wool Merchant.

Roberts, Henry, of Wm. Roberts & Co., Victoria Mill.

Roberts, W. H., of Wm. Roberts & Co., Victoria Mill.

Russel, Frederic A., Banker.

Sandeman, Albert F., Wine Merchant.

Sanderson, James, of Hugh Sanderson & Son, Comelybank Mill.

*Sanderson, Peter, of P. &. R Sanderson, Tweed Mill.

*Sanderson, Robert, of P. & R. Sanderson, Tweed Mill.

Sanderson, Arthur J., of P. & R. Sanderson, Tweed Mill.

Sanderson, J. Edward, of P. & R. Sanderson, Tweed Mill.

Sanderson, Robert, of R. & A. Sanderson & Co., Gala Mill.

Sanderson, W. A., of R. & A. Sanderson & Co., Gala Mill.

Sanderson, James, of R. & A. Sanderson & Co., Gala Mill.

Sanderson, W. A. P., of Sime, Sanderson, & Co., Botany Mill.

Schulze, Wm., of W. Schulze & Co., Tweed Merchant.

Shaw, James, of James Shaw & Brothers, Nether Mill.

Shaw, Walter, of James Shaw & Brothers, Nether Mill.

Manufacturers' Corporation.

Deacon—Thomas Ovens, of Ovens, Hunter & Co.

Deacon-Elect—W. Rodger, of A. L. Cochrane & Brothers.

Consular Agent of the United States.

Richard Lees, Solicitor.

Conservative Association.

President—W. H. Murray, M.D., 9 Church Street.

Vice-President—Wm. Little, National Bank.

Secretary—Thomas Kemp, Solicitor.

Primrose League—Galawater Habitation.

Lady President—Mrs Dalrymple, Langlee. Ruling Councillor—John Scott of Gala. Treasurer—Wm. Little, National Bank. Secretary—R. M. Williamson, Arcade Buildings.

Liberal Association.

President—Andrew Ballantyne, Galapark Road. Vice-President—A. H. Herbertson, Beechwood. Secretary—John Johnstone, High Street. Treasurer—John Mitchell, Scott Crescent.

Liberal Unionist Association.

President — Andrew Brown, Maryfield. Vice-Presidents—Walter Cochrane, Lynhurst; H. Riddle, Channel Street; John Turner, Tweed Road; James Wood, High Street. Joint-Secretaries—William Davidson, Victoria Buildings; Robert Hall, High Street.

Irish National League—"O'Connell" Branch.

Meets in Union Street Hall every alternate Monday Evening.

President — Neil O'Hara. Vice-President — Alex. Henderson. Secretary—James Hall, 10 Stirling Place. Financial Secretary—Bridget Mullen. Treasurer—George Desson.

Tweed Fisheries' Acts Repeal and Angling Law Reform League

GALASHIELS BRANCH.

Chairman—Benjamin Kirke, S. Peter's School. Secretary—John Johnstone, Island Street. Treasurer—Alex. Leadbetter, Elderslie.

Edinburgh Border Counties Association.

President—The Right Hon. Edward Marjoribanks, M.P. Treasurer—J. Knox Crawford, S.S.C., 10A George Street, Edinburgh. Secretary—Thos. Usher, 17 Oxford Street, Edinburgh. Local Secretary—Alexander Rutherford, Solicitor.

Edinburgh Borderers' Union.

INSTITUTED 1874.

Honorary President—The Most Noble the Marquis of Lothian. President—John Boyd, Advocate, Edinburgh. Vice-Presidents—John Telfer, 22 Lee Crescent, Portobello; Robert Cochrane, Mardale Crescent, Edinburgh. Secretary—Stuart D. Elliot, 10 Royal Crescent, Edinburgh. Assistant Secretary—James Hilson, 43 James Street, Pilrig, Edinburgh. Treasurer—Matthew Hilson, 43 James Street, Pilrig, Edinburgh.

Glasgow Border Counties' Literary Society.

Hon. President—John Jeffrey. President—P. L. Deans. Vice-President—A. Laing. Secretary—W. G. H. Robinson, 13 Grafton Square. Treasurer—J. Middlemass.

Aberdeen Border Counties Association.

President—Wm Dalgleish. Treasurer and Secretary—W. Murray, 35 Victoria Street.

Galashiels Literary and Parliamentary Society.

President — H. S. Murray, Glenmayne. Vice-President — T. Ovens. Secretary and Treasurer—W. S. Elliot, High street.

Catholic Young Men's Mutual Improvement Society.

Meets every Tuesday Evening during Winter Months.

Hon. President—Rev. C. J. Karslake, S.J. President—Phillip Curran. Vice-President — James Gilday. Secretary—J. P. Kean, 10 Stirling Street. Treasurer—Neil O'Hara.

Gala Choral Union.

Patron — John H. F. K. Scott of Gala. President — James Sanderson, Wakefield Bank. Honorary Secretary and Treasurer—James Walker, Chemist, High Street. Conductor—W. R. Morris, Rutland House, Scott Crescent.

Selkirk and Galashiels District Society.

Holds a Show of Horses, Sheep, and Dogs, annually, on the second Saturday of July.

President — His Grace the Duke of Buccleuch, Vice-Presidents—The Right Hon. Lord Reay; John Scott of Gala; Alexander Robertson of Hoebridge; David Pringle of Torquhan; C. H. Scott-Plummer of Sunderland Hall; Adam L. Cochrane of Sunnyside. Secretary and Treasurer—Andrew T. Elliot, Newhall.

Galashiels Farmers' Club.

Meetings are held on last Tuesdays of February, April, October, and December.

President—John H. J. K. Scott of Gala. Vice-Presidents—Peter Sanderson, The Birks; Walter Elliot, Hollybush; John Riddell, The Rink; Hugh J. E. Scott, Gala House. Secretary—John Dun, Island Street. Treasurer—William Little, National Bank.

Gala Water Farmers' Club.

Meetings are held on First Fridays of February and May, Last Friday of July, and First Friday of November.

President—Lord Reay. Vice-President—Sir Wm. Stuart Walker, K.C.B., of Bowland. Secretary and Treasurer—John Cairns, 3 Cornwall Street, Edinburgh.

Horticultural Association.

Holds Two Competitions in the Season, in July and September.

Monthly Literary meetings in Burgh School on Saturday at 7 p.m.

Hon. President—John Scott of Gala. President — John Hall, Ryefield. Vice-President—Dr Murray, Church Street. Secretary—James Mallen, Abbotshill. Treasurer—Andrew Thomson, Ashlea.

The Waverley Pansy Society.

Show in June or August.

Hon. President—John Scott of Gala. President—Adam L. Cochrane, Kingsknowes. Vice-President—Dr Murray, 9 Church Street. Secretary—John Valentine, Wilderhaugh House. Treasurer—C. Dalgleish, 267 Gala Park Road.

Medical Herbalists.

President — Andrew Holmes. Vice-President — Peter Bell. Secretary—Robert Allan, 37 Woodside Place. Treasurer—Jas. Rae. Storekeeper and Dispenser—J. Graham. Librarian—John Richardson. Auditors—Andrew Mason and William M'Dougall.

South of Scotland Entomological Society.

President — Angus Litster, Channel Street. Vice-President—William Pringle, East Croft Street. Secretary — John Spiers, 22 Church Street. Treasurer—William Thomson, Croft Street. Librarian—J. Clapperton, 23 Albert Place. Curator—Thomas Tait, Channel Street.

Ornithological Society.

Holds One Show annually on 3rd Saturday of November.

President—Archibald Todd, Glendinning Terrace. Secretary—John Melrose, High Buckholmside Treasurer—S. Grieve, 65 High Buckholmside.

Border Columbarian Club.

President—Wm. Somerville, Lauder. Vice-President — J. A. Cochrane, Galashiels. Secretary—J. G. Hunter, Hawick, Treasurer—A. Todd, Galashiels.

Galashiels Pigeon Flying Club.

President—Robert Welsh. Secretary—George Desson, 136 Scott Street. Treasurer—Wm. Young, 17 Roxburgh Street.

Gala Angling Association.

Holds Two Competitions in the Season, in April and July.

Secretary—Robert Hall, Ironmonger, High Street. Treasurer—Thos. Shortreed, Galapark Road.

Gala Golf Club.

President — John Brunton, Ladhope. Vice-President, G. D. Cramond. Captain—J. W. Brown. Secretary—William Dunlop, Glendinning Terrace. Treasurer—J. M. Barclay.

Gala Waverley Cycling Club.

Headquarters—Boyd's Cycle Depot, Market Street.

Captain — James Litster. Vice-Captain — Thomas Fairgrieve. Secretary and Treasurer—James M. Boyd.

Galashiels Cyclists' Club.

President—Thomas Bain, Burgh School House. Vice-Presidents Hugh Roberts, Andrew Fairgrieve, and W. Wear. Captain—G. Michie. Vice-Captain — T. Hislop. Secretary and Treasurer—R. F. M'Nish, High Street.

Gala Cricket Club.

Patron—John Scott of Gala. President—Hugh J. E. Scott, Gala House. Vice-Presidents—A. L. Brown, M.P., and Provost Brown. Captain—W. S. Brown, Galahill. Vice-Captain — T. Fairgrieve. Secretary—Harry Sanderson, Knowepark. Treasurer—Adam Clark.

BICYCLES ✣ TRICYCLES

TANDEMS & SAFETIES,

FOR HIRE BY THE

HOUR, ∴ DAY, ∴ WEEK, ∴ OR ∴ MONTH

WITH THE OPTION OF PURCHASE.

—o—

CHARGES MODERATE.

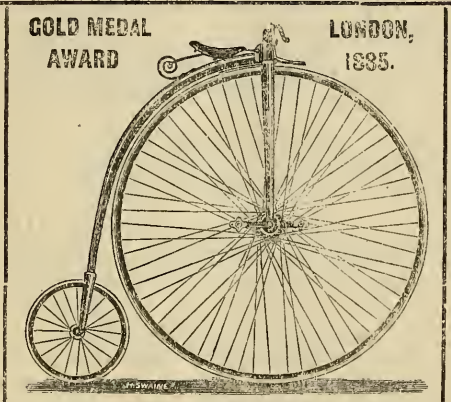

THE "NEW RAPID."

As I have no means of Exhibiting my CYCLES, not having any Glass frontage, I would kindly ask people to come and view my Large Stock of Machines—the Largest Stock of Cycles in the South of Scotland.

—o—

Sole Agent for MELROSE, SELKIRK, and GALASHIELS for the Leading Makers in Coventry, Birmingham, &c.

—o—

An assortment of Cycle Sundries always in Stock.

—o—

Large Stabling Accommodation for all kinds of Cycles.

—o—

REPAIRS PROMPTLY DONE.

BOYD'S CYCLE DEPOT

MARKET SQUARE, GALASHIELS.

Gala Football Club.

Patron—John Scott of Gala. President—John W. Brown. Vice-Presidents—W. Smith; H. S. Murray; W. Shaw; W. S. Brown; A. Fairgrieve; A. J. Sanderson; W. B. Paterson; W. Roberts. Captain—James M'Caig. Vice-Captain—Wm. Spiers. Joint Secretaries—R. D. Somerville, 12 Abbotsford Road, and G. Cochrane, Fernieknowe. Treasurer—H. Roberts.

Gala Games Committee.

Chairman—John Milne. Secretary—John Milne, 38 Livingstone Place. Treasurer—John Deans.

Gala Tennis Club.

Secretary—A. J. Sanderson, Knowepark.

Gala Bowling Club.

President—Henry Hewat. Vice-President—D. M'Lagan. Secretary and Treasurer—James Melrose, Tea Street.

Waverley Bowling Club.

President—John Scott. Vice-President—Robert Herbert. Secretary—George Burnett, Hall Place. Treasurer—Thomas H. Nesbit.

Abbotsford Bowling Club.

President—Thomas Fairley. Vice-President—Benjamin Kirke. Secretary—George Lauder, East Croft Street. Treasurer—Adam Aitchison.

Curling Club.

Patron—John Scott of Gala. President—Alex. Brodie. Vice-President—Wm. Stirling. Secretary and Treasurer—R. Thripland, Channel Street.

Good Templars.

District Deputy for Abbotsford District—Andrew Stavert, 4 Castle, Street, Selkirk.

Lodges and Nos.	Meet.	Lodge Deputies.
Star of Peace, 869.	Monday at 8 p.m.	W. Wood, High Street.
Snowdrop, 441.	Tuesday at 8 p.m.	T. Pringle, 40 Victoria st.
Pride of the Border, 355.	Friday at 8 p.m.	J. Young, 45 Kirkbrae.
Alexander Combat, 243.	Saturday at 7.30 p.m.	Geo. Fox, Templar terrace.

Juvenile Lodge.

Gala Water Juvenile, No. 8a, meets on Friday night at 7 o'clock.

Border Degree Temple.

Meets in the Good Templar Hall last Wednesday of each month.
Temple-Deputy—John Young, 45 Kirkbrae.

CRICKET

AND

FOOTBALL

EMPORIUM.

Every .·. Requisite .·. for .·. these .·. Games

KEPT IN STOCK.

All Goods Guaranteed of the

BEST QUALITY,

AND FROM THE

Most Celebrated Makers.

R. MURRAY M'HATTIE,

BOOKSELLER, STATIONER, NEWSAGENT,

AND

FANCY BAZAAR,

63 CHANNEL STREET,

GALASHIELS.

Galashiels Total Abstinence Society.

President—Adam Herbertson, Rosebank. Vice-Presidents—Adam Cowan and Wm. Cochrane. Secretary—Geo. Carruthers, Bridge Place. Treasurer—John Miller.

Galashiels Working Mens' Total Abstinence Society.

Meets every Saturday night in Union Street Hall during the months of October, November, December, January, February, and March, and on the last Saturday of each of the other months. Weekly Subscription, ½d.

President—Walter Lowrie, Victoria Street. Vice-President—Wm. Douglas, Overhaugh Street. Secretary—G. Desson, 136 Scott Street. Treasurer—Wm. M'Dougall, 106 Galapark Road.

MASONIC.—St. John's Lodge, No. 262.

Meets in the Masonic Hall, St. John Street, first Monday of every Month.

R.W.M.—Robert Berrie. Secretary — Andrew Crosbie, Lintburn Street. Treasurer—R. H. Brown, High Street.

Royal Arch.

Flowers of the Forest, No. 128.

Principal Z — William Lawson. Principal H—Robert Berry. Principal J—Stephen Oliver. Scribe E—R. H. Brown, High Street. Scribe N—Alex. Wood.

Royal Ark Mariner's Lodge, No. 128.

N.—Alex. Wood. J.—R. H. Brown. S.—Thomas M. Jack. Secretary—Andrew Crosbie. Masonic Hall Janitor—Robert Wilson.

Ancient Order of Foresters.

Court Abbotsford, No. 5648.

Meets in Union Street Hall every alternate Tuesday.

Chief Ranger—Thomas Smail, 61 Victoria Street. Sub-Chief Ranger — James Noble, Galapark Road. Secretary — Andrew Reid, 17 Halliburton Place. Treasurer—James Turner, 49 Galapark Road. Assistant Secretary—George Redpath, 21 Douglas Street. Check Clerk—Wm. Jamieson, 2 Galapark Road. Surgeon—Dr Menzies.

British Order of Ancient Free Gardeners.

East of Scotland District—"Rose o' Gala" Lodge, No. 2445.

Meets in Union Street Hall every alternate Thursday.

W.M.—Thomas Cairns. D.W.M.—John Deans. W.P.M.—John Smith. W.A.P.M.—John Kennedy. W.S.W.—Wm. Mein. W.J.W.—Adam Melrose. W.O.G.—G. Wood W. Chaplain—C. R. Dalgleish.

W. Treasurer—James Murray. W. Secretary — John Gethin, 11 Templar Terrace. W. Assistant Secretary—A. G. Deans, Larchbank. Surgeon—Dr Doig.

'Rosebud o' Gala' Juvenile Lodge meets in Union Street Hall every fourth Monday. W.M., George Brown; D.W.M., J. Oliver; W.P.M., J. M'Nicol; W.S.W., Nicol Bell; W.J.W., P. Curran; W.C., C. Davies; W.A.P.M., A. Smith; W.O.G., D. Deans; Treasurer, A. Weir; Secretary, J. Bell, Livingstone Place.

Temperance Benefit Society.

Divides the week previous to Martinmas. Has a Sick Fund, and takes charge of deposits. Admits Females.

President—J. Dobson, Good Templar Hall. Secretary—Alexander Anderson, Victoria Street. Treasurer—T. Mathie, Albert Place.

Galashiels Burial Society.

Chairman—Wm. Rankine, Bridge Place. Secretary—John Yule, Halliburton Place. Treasurer—James Archibald, St. Andrew Street.

Galashiels Yearly Benefit Society.

Meets every Tuesday evening in the Salmon Inn; Divides on Saturday previous to the Martinmas Term.

Trustees—Hugh Stenhouse, Galapark Road; Thomas Brunton, Huddersfield Street.

Junior Clothiers' Yearly Benefit Society.

Meets every Tuesday evening, in Railway Hotel, at 7·30; divides Saturday before the Martinmas Term.

Trustees—W. Sorley Currie, St Andrew Street; Charles Fisher, Chapel Street; and Walter Richardson, Scott Street.

Associated Joiners and Carpenters of Scotland.

Galashiels Branch.

President — Adam Todd, Victoria Street. Secretary — Adam Simpson, Victoria Street. Treasurer—Adam Todd, Victoria Street. Auditor—James Scott, Hall Street.

Galashiels Co-Operative Store Co. (Limited.)

Chairman—John Charters, High Buckholmside. General Secretary —James Owens, 43 Bank Street. Treasurer—George Foster, Tweed Road.

Waverley Co-Operative Store Company (Limited).

OFFICE—Channel Street.

Chairman — Thomas Brown, Victoria Street. Secretary — John Cochrane, 254 Gala Park Road. Treasurer—James Allan. General Secretary and Manager—T. Henderson.

Co-Operative Coal Company.

OFFICE—No. 1 Railway Station.

President—James Allan. Secretary—William Dodds. Treasurer —James Tait, Lintburn Terrace.

Galashiels Gas Company.

Chairman of Directors—John Hall, Ryefield. Secretary and Treasurer—James Pike, writer. Manager—Alex. Scott, Gasworks, Gala-foot.

Galashiels Brass Band.

Chairman—Peter Anderson. Secretary—Thos. Dickson, 54 Queen Street. Treasurer—William Murray. Bandmaster—Thomas Moore.

Galashiels Burns' Club.

President—William Thom. Secretary—John Mather, 17 Stirling Street. Treasurer—Thomas Kennedy. Croupier—Dr Hardesty.

Gala Water Burns' Club.

Chairman—Elected at Meeting. Secretary—Henry Telfer, Railway Hotel. Treasurer—Thomas Boog.

Galashiels Carters' Association.

Hon. Presidents — John Dun, Craigpark, and Adam Cowan, Meigle View. President — Thomas Taylor, 28 Kirkbrae. Vice-President — Robert Jamieson, 42 Croft Street. Secretary — James Scott, 61 Channel Street. Treasurer—Jas. Darling, St Andrew Street. Auditor—David Hardie, Railway Stables.

National Security Savings Bank—86 High Street.

Open on Tuesday Evenings from 7 to 9, and on Saturdays from 3 to 6,
Receives Deposits of 1s and upwards.
John Turnbull, Royal Bank, Actuary.
Mr James Sanderson, Woodlands, Treasurer.

Provident Building Society.

OFFICE—18 Sime Place.

Chairman—John Stevenson, Magdala Terrace Secretary—James Hepburn, Sime Place. Law Agent—Richard Lees, solicitor.

PUBLIC HALLS.

Town Hall Company.

Chairman of Directors—Robert Sanderson, Knowepark. Secretary—Richard Lees, Writer. Treasurer—James Pike, Writer.

Large Hall can accommodate 600 persons; with Ladies' and Gentlemen's retiring rooms. Large Lower Room, 100; Small Rooms for Committee Meetings, &c. Apply Richard Lees, Solicitor.

———o———

Volunteer Hall Company.

Registered Office, High Street.

Chairman of Directors—John Cochrane, Willowbush. Secretary—F. S. Fairbairn, Writer, High Street.

Can accommodate 1,400 persons; 2 smaller Rooms, for Committee Meetings, &c. Apply F. S. Fairbairn, Writer, High Street.

———o———

Masonic Hall Co. (Limited).

Registered Office, 111 High Street.

Chairman—Andrew Crosbie, Lintburn Street. Secretary—R. H. Brown, 111 High Street. Treasurer—Jas. Hepburn, Sime Place.

Can accommodate 300 persons; has also Committee Rooms. Apply R. H. Brown, 111 High Street.

———o———

Good Templar Hall Co. (Limited).

Registered Office, Good Templar Hall, St. John Street.

Chairman of Directors—Robert Watson, Market Street. Secretary—R. J. Rankin, High Street. Hall Keeper—James Dobson.

Large Hall can accommodate 300 persons, and has Committee Rooms. Apply to Hall Keeper.

———o———

Corn Exchange.

Chairman—Wm. Broad, Market Street. Secretaries and Treasurers—Haldane & Pike, Writers.

Can accommodate 500 persons, and has Committee Rooms. Apply to Haldane & Pike, Writers, Bank Street.

———o———

Union Street Hall.

Can accommodate 400 persons. Apply to Hall Keeper.

CHURCHES.

Galashiels Parish Church—Rev. Paton J. Gloag, D.D., (Ordained 1848). Assistants—Rev. W. H. Gray, B.D., Arcade Buildings; Rev. W. B. Stevenson, A.M., 120 Croft Street. Session Clerk—Myles Macphail, View Vale. Church Officers—Parish Church: Peter Hay, St Andrew Street; St Paul's: John Spiers, Albert Place.

Ladhope Parish Church—Rev. Wm. Corson Callander, M.A. (1876). Assistant—Rev. T. M'William, M.A., 14 Bridge Street. Session Clerk—Thomas Brown, 47 Victoria Street. Church Officer—Wm. Turnbull, Ladhope Church Hall.

West Parish Church—Rev. Alex. Loudon, M.A., B.D., (1883). Session Clerk—John B. Mackay, Comely Bank House. Church Officer—Thomas Sanderson, 43 Kirkbrae.

Free Church—Rev. Wm. S. Matheson (1885). Session Clerk—James Cochrane, The Hawthorns. Church Officer—John Welsh, 13 Croft Street.

Ladhope Free Church—Rev. J. Spence (1862). Session Clerk—William Dunlop, Glendinning Terrace. Church Officer—Adam Manderson, Wilderhaugh.

East U.P. Church—Rev. John Pollock (1865). Session Clerk—Thomas Fairgrieve, Bridge House. Church Officer—William Adams, Arcade Buildings, Channel Street.

West U.P. Church—Rev. W. Mowat, M.A. (1881). Session Clerk—Alexander Johnston, 6 Tweed Place. Church Officer—Robert Rae, Hall Street.

South U.P. Church—Rev. W. B. Thomson, M.A., B.D., (1886). Session Clerk—James Muir, High Street. Church Officer—George Aikman, Victoria Street.

Evangelical Union Church—Rev. W. F. Adamson, M.A. (1877). Church Secretary—Francis Lynn, Galapark Road. Church Officer—John Thin, Union Street.

Baptist Church—Rev. J. Bell Johnston, M.A. (1887). Clerk—F. C. Burnett, 161 Magdala Terrace. Church Officer—Thomas Halliday, Stirling Street.

Victoria Street Baptist Church—Rev. Alex. Thomson (1852); Rev. H. Fleming (1881); Rev. George Pennycook (1881).

Episcopal, (S. Peter's)—Rev. A. A. Jenkins (1857). Assistant Curate—Rev. C. J. Jenkins, B.A. Clerk—James Hislop, 150 Galapark Road.

Roman Catholic Church, (Our Lady and St. Andrew)—Rev. J. Pittar, S.J., and Rev. C. J. Karslake, S.J.

Plymouth Brethren—(Close), 74a High Street. (Open), Gospel Hall.

Christadelphians—Masonic Hall.

RELIGIOUS INSTITUTIONS.

The Galashiels Home Mission.

President — W. Reavely. Vice-President—A. Wray. Corresponding Secretary — R. Hall, Waverley Place. Recording Secretary —Henry Blake. Treasurer—James Mabon.

Galashiels Sabbath Morning Fellowship Association.

President — Rev. J. Bell Johnston, M.A., Stirling Street Baptist Church. Vice-President—Wm. Watt. Secretary—Robert G. Heslop, Plumtree Cottages, Magdala Terrace. Treasurer—M. Simpson.

Border Union of Christian Fellowship Associations.

President—D. M'Lauchlan, Selkirk. Vice-President—A. Harvey, Minto, Hawick. Secretary — J. N. Hogg, St Andrew Street, Galashiels. Treasurer—G. C. Hubner, Waverley Lodge, Kelso.

Galashiels Boys' and Girls' Religious Society.

President—Adam Herbertson, Rosebank. Vice-Presidents—Revs. Messrs Spence, Pollock, Mowat, Loudon, Callander, and Adamson. Superintendent—Thomas Craise, High Street. Secretary—William Spence, Gala Terrace. Treasurer—J. M. Bell, 72 High Street.

Galashiels Young Women's Christian Association.

Secretary—Mrs Gloag, The Manse. Treasurer—Mrs Walter Shaw, Norwood. Meetings in Good Templar Hall on Wednesdays, at 8 P.M., from November to April.

Scottish Girls' Friendly Society.

Meetings held in S. Peter's School first and third Tuesdays of each month, from 7.30 to 9. Special Meetings for elder members when there is a fifth Tuesday at 8 p.m. The Annual Social Meeting is held early in January, on a Saturday, from 3.30 to 8.30. Conducted in connection with the Central Branch by Mrs Jenkins, The Parsonage. Working Associate — Miss Stewart, Roxburgh Street. Honorary Associates—Mrs Dalrymple of Langlee; Mrs R. Lees, Boleside; Mrs Brown, Galahill; Mrs Paterson, Whitelee.

Band of Hope Union.

President — Thomas Fairgrieve, jun., Ashbrook Cottage. Vice-President—Henry Blake, jun., Dale Street. Secretary and Treasurer—James Vint, 12 Wood Street.

J. B. MACNAIR,

Portrait and Landscape

PHOTOGRAPHER

(Late of Glasgow).

THE LARGEST AND CERTAINLY THE MOST COMPLETELY EQUIPPED STUDIO OUT OF THE METROPOLIS.

Cartes from 7s.; Cabinets, 14s. per Dozen.

PERMANENT CARBON ENLARGEMENTS ON PORCELAIN, PAPER, AND CANVAS, FINISHED IN BLACK AND WHITE, OR PAINTED IN OILS, WATER COLOURS, AND CRAYONS, BY ARTISTS ON THE PREMISES.

OUT-DOOR PHOTOGRAPHY.

GROUPS, LANDSCAPES, AND GENTLEMEN'S SEATS, VILLAS, ANIMALS, &c., PHOTOGRAPHED AT ANY DISTANCE.

ABBOTSFORD VILLA,

GALA TERRACE,

GALASHIELS.

DIRECTORY

OF

TRADES AND PROFESSIONS.

THE PUBLISHER has used every endeavour to ensure correctness in is List, but is aware that inaccuracies may have crept in, and that ere will probably be omissions. He will feel obliged by such being inted out that they may be corrected for next issue.

Erated Water Manufacturers and Agents.

iderson, D., St John street
.chie, Wm., Stirling place
.ddlemass, J., Queen street

Architect.

irling, Wm., Market street

Artist in Hair.

mpbell, P. S., High street

Auctioneers.

odie, A., Stirling place
iadwick, Brydone, & Bell, Bridge pl.
irgrieve, Thos., 3 Elm row
ing, Geo. W., Market street

Baby Linen Establishments.

olton, Miss, Bank street
ornish, Miss E., Balmoral place
raham, Mrs S. H., High street
arley, Mrs, Channel street
enderson, Misses, High street
enderson, J., 38 Queen street
ogarth, Mrs, High street
unter, Mrs, Kirkbrae
ving, Adam, Galapark road
'Laren, Mrs, High Buckholmside
Iurray, Mrs J., 32 Scott street
aterson, Mrs, Stirling street
itchie, Mrs W., High street
cott, Mrs, Greenbank street
tewart, Mrs, 17 Bank street
Vaterston, Miss J., Island street

Bakers.

Ainslie, James, Arcade buildings
Broad, W., Market street
Brown, T., King street
Dobson & Co., Bank street
Gala Store Co., Bank street, and Branches—Island street and Magdala terrace
Gibson, P., Bank street
Grant, James, Market street
Grant, Mrs T., 3 Island street
Grieve, J., High street
Heard, Mrs, Market street
Kennedy, H., Overhaugh street
Mirtle, J., High street
Robertson, John, Croft street
Scott, George, Magdala terrace
Waverley Co-Operative Store Co., Channel street
Wilkie, John, Island street

Banks.

Bank of Scotland—William Rutherford and Alex. Rutherford, joint agents
British Linen Co.'s Bank—F. S. Fairbairn, agent
Commercial Bank of Scotland—F. A. Russel, agent
National Bank of Scotland—J. Dun, and W. Little, joint agents
National Security Savings Bank—John Turnbull, actuary
Royal Bank of Scotland—Richard Lees, agent

Basket Maker.

Murray, James, Galapark road

Berlin Wool and Fancy Dealers.
Harley, Mrs, Channel street
Henderson, Misses, High street
Hogarth, Mrs, High street
Turnbull, Mrs A. H., High street

Bill Posters.
Catlin, John C., Green street
Scott, William, Overhaugh street

Billiard Rooms.
Abbotsford Arms Hotel
Commercial Hotel
Douglas Hotel
Galashiels Billiard Club, Town Hall
Royal Hotel

Blacksmiths.
Aikman, B., Galaside
Cairns, Brothers, Ladhope bank
Hepburn, James, Sime place
Herbert, Robert, Union street
Mitchell, A., Market square
Purves, Adam, Bank street
Redpath, C., Galaside

Bone Mill.
Paterson, A. & Co., Low Buckholmside

Booksellers and Stationers.
Cornish, J., Galapark road
Craighead, D., Ladhope vale
Douglas, W., High street
Grant, John, High street
Haig, William, Market street
Henderson, Miss, Station Book-stall and High street
Johnston, J., High street
MacPhail, M., High street
M'Clory & Son, Bank street
M'Hattie, R. M., Channel street
McQueen, John, Channel street
Morrow, Wilson, High street
Scott, J., High Buckholmside
Scott, R., Island street
Walker, A. & Son, High st. and Bank st.

Boot and Shoe Makers.
Boot Repairing Coy., Bank close
Brotherstone, W., King street
Cunningham, W., Magdala terrace
Dawson & Co., Bank street
Douglas, John, Island street
Dove, James, Bank street
Dundee Equitable Boot and Shoe Coy., High street
Galashiels Co-operative Store Co., Bank st.
Gray, J. & Co., Channel street
Gray, T. A., Channel street
Hall, George, High street
Harvey, W., Church street
Henderson, High Buckholmside
Heugh, A., High Buckholmside
Hogarth, C., Bank street
Keenan & Son, Market street
Lauder, W., Bank street
Mirtle & Son, High street
Morton, N., Market street
Pringle, George, High street
Richardson, J., 52 Scott street
Turnbull, W., King street and Mag Terrace
Waverley Co-operative Store Co., C nel street

Bottlers.
Gray, W., Market street
Imrie, W., Brewery Buildings

Brick and Tile Agents.
Dalgleish, W., 46 Livingstone place
Erskine, D. S., Bank street
Lillie, T., Station

Brokers.
Brown, J., Overhaugh street
Kivlichan, H., 18 Magdala terrace
O'Kane, William, Overhaugh street

Brush Maker.
Young, Wm., Galapark road

Builders.
Dalgleish, P., Roxburgh place
Hall, R. & Co., Island street
Hall, J. & J., Ladhope vale
Herbertson, A. & Son, Albert place
Irvine, R., St. Andrew street
Park, G., Gala terrace
Sanderson, Hugh, 58 St. Andrew st
Wood & Hogarth, Green street

Butchers.
Brodie, M., High Buckholmside
Clapperton, John, High street
Cleghorn, Thomas, Bank street
Forsyth, J., High street
Galashiels Co-operative Store C High street, Hill street, and Mag terrace
Kerr, J., Island street
Kerr, Mrs J., Paton street
Oliver, George, Galapark road
Peden, P., High Street and Market
Tait, John, Tweed place and Island st
Waverley Co-operative Store Comp Channel street, Hill street, Galap road and High Buckholmside

Cabinetmakers.

lwick, Brydone, & Bell, Bridge pl.
lsir, Thomas, 99 Albert place
burn, P., Albert place
n, F., Galapark road
kine, James, High street
, Robert, Bank street
d, Wm., Galapark road

Cart and Wheelwrights.

lstone & Sons, Channel street
arth, W., Union street
nage, James, Galaside

Carters.

tie, James, Park street
ling, James, Chapel street
ling, T., Park street
son, R., Queen street
son, William, Stirling street
garth, Robert, Galapark road
nieson, R., Croft street
gan, W., Church street
rk, George, High Buckholmside
on, A., Galapark road
msay, Alexander, 44 Island street
den, P., Magdala terrace
tt, J., Balmoral place
ail, John, Corn mill
wart, D., Stirling street
mple, W., Scott street

Chimney Sweeps.

rr, Robt., Channel street
ebb, J., 36 Queen street

China Merchants.

erk, James, High street
lashiels Co-operative Store Coy.
zey, T., 6 Halliburton place
ng, G. W., *wholesale & retail*, Market st.
cLeod, Alexander, Bank street
bertson, Thomas, Overhaugh street
averley Store Coy., Channel street

Clergymen.

damson, Rev. W. F., M.A., Stirling Bank
llander, Rev. W. Corson, M.A., Ladhope Parish Church, Ladhope Manse.
loag, Rev. P. J., D.D., Parish Church, The Manse
ray, Rev. W. H., B.D. (assistant to Dr Gloag), Arcade Buildings
enkins, Rev. A. A., S. Peter's Episcopal Church, The Parsonage, Abbotsford road
enkins, Rev. C. J., B.A., (assistant to Rev. A. A. Jenkins), The Parsonage
Johnstone, Rev. J. Bell, M.A., Baptist Church, Scott crescent
Karslake, Rev. C. J., Catholic Chapel
Loudon, Rev. Alex., M.A., B.D., West Church Manse
Matheson, Rev. W. S., M.A., Galashiels Free Church, F. C. Manse
M'William, Rev. T., (assistant to Rev. W. C. Callander), 14 Bridge street
Mowat, Rev. William, M.A., West U. P. Church, West U. P. Manse
Pittar, Rev. J., Catholic Chapel
Pollock, Rev. John, East U. P. Church, East U. P. Manse
Spence, Rev. James, Ladhope Free Church, Magdala terrace
Stevenson, Rev. W. B., A.M. (assistant to Dr Gloag), 120 Croft street
Thomson, Rev. A., Scotch Baptist Church, Queen Street
Thomson, Rev. W. B., B.D.. South U.P. Church, Viewmount

Clogger.

Irvine, John, Overhaugh street

Coal Agents.

Co-operative Coal Company, Box 1, Station
Dalgleish, Wm., Livingstone place
Darling, Adam, Station
Erskine, D. S., Bank street
Johnstone, W., & Co., Station
Hume, J. H., St John street
Lillie, T., Station
Riddell, Walter, 77 Channel street
Turnbull & Hodgson, Box 6, Railway station
Newbattle Colliery Depot, Station, John Millar, agent
Weatherston, S., Station
Whyte, James, Holynbank

Commission Agents.

Bathgate, George, Galaside
Bathgate, John H., Galaside
Brown, J. A., Roxburgh street
Hill, Robert, Galapark road
Rankine, George S., High street
Roberts, Thomas, Fern cottage
Smith, Thomas, Station
Watson, A. & Son, Market street

Contractors.

Brown, Robert, Scott street
Thorburn, Alex., 39 Douglas street

Confectioners and Fruiterers.

Allan, J., Scott street
Allan, R., Galapark road
Anderson, E., Bank close
Atkinson, A. & M.,, Bank street
Bain, A., Ladhope vale
Bain, A., Overhaugh street
Berry, J., High street
Bremner, J. Galapark road
Brown, T., King street
Cardinali, V., Channel street
Cameron, Mrs, Low Buckholmside
Chisholm, Mrs, Galapark road
Clark, Mrs, Douglas place
Cleghorn, Mrs, Galapark road
Cornish, J., Galapark road
Crozier, Mrs, Halliburton place
Cummings, M., Galapark road
Currie, Mrs, Stirling street
Dalgleish, E., Island street
Davidson, M., 30 St Andrew street
Dilger, D., 47 Church street
Dobson & Co., Bank Street, *wholesale and retail*
Donald, Mrs, 192 Galapark road
Elliot, H., Market street
Fair, Mrs, St Andrew street
Fairbairn, G. R., Channel street
Finlay, J., Bank street
Finlayson, John, High street
Fowler, J., High Buckholmside
Frier, Mrs E., High street
Frier, James, High street
Gilroy, T., Waverley place
Grant, James, Market st.
Grant, Mrs T., Island street
Haig, W., Market street
Hall, R., Bridge street
Henderson, Mrs, Green street
Hendry, J., Bank street
Hill, Mrs, Kirkbrae
Hunter, Mrs, Kirkbrae
Hutson, Mrs, 11 Hall street
Inglis, Mrs, 2 Glebe place
Johnstone, G., 5 Ash place
Laidlaw, Miss, Paton street
Litster, W., 48 Overhaugh street
Marshall, J., Chapel street
Marshall, Mrs. Greenbank street
Mason, Mrs. Church street
M'Creadie, M., Wilderhaugh
Mein, J., Halliburton place
Melrose, J., High Buckholmside
Mills, Mrs, Overhaugh street
Murray, M., Magdala terrace
Neilson, J., King street
Oliver, J., Chapel street
Oliver, J.. High Buckholmside
Pringle, Mrs, Galapark road
Pringle, Mrs, 45 King street
Rae, Mrs, Wood street
Renwick, A., High Buckholmside
Renwick, A., Overhaugh street
Robertson, J., Galapark road
Rodger, A., Magdala terrace
Scatchill, Mrs, Hunter square
Scott, Mrs, Thornbank street
Scott, J. W., High street
Simpson, Mrs, Scott street
Sinclair, Mrs, Elm row
Smith, Mrs, Hill street
Stevenson, M., 41 High street
Tait, Mrs, Huddersfield street
Thomson, Mrs, High Buckholmside
Thomson, Mrs, Halliburton place
Thomson, W., High street
Thorburn, J., Market street
Thorburn, W., Croft street
Turner, J., Roxburgh street
Turnbull, W., Magdala terrace
Weir, A., Wilderhaugh street
Welsh, R., Scott street
White, Mrs, Huddersfield street
Wilson, E., 11 Scott street
Wintrup, Mrs, Victoria street
Young, Mrs, Queen street
Young, D., 6 Overhaugh street

Cooper.

Scott, J., Paton street

Corn Dealers.

Brotherston, McDougall, & Co., Bridge
Brown, James, Channel street
Hogarth, James, Market street
Smail, John, Corn mill

Cowfeeders and Dairymen.

Aitken, John, 1 Ladhope bank
Anderson, Wm., 28 St John street
Anderson, John, Church street
Anderson, R., Church street
Anderson, J., Appletreeleaves
Brownlee, J., Paton street
Brownlee, Robert, Waverley place
Cairns, G., Island street
Clark, W., Queen street
Cunningham, J., Church street
Dalgleish, Walter, Wood street
Dobson, Robert, Queen street
Edgar, A., High Buckholmside

Ellis, R., Rosebank place
Ford, C., Glendinning terrace
Gillie, J., Greenbank street
Gladstone, J. & J., Wester Langlee
Graham, Thomas, 38 Stirling street
Grossart, E., Galapark road
Hall, Robert, Kilnknowe
Hall, Adam, King street
Hepburn, Andrew, Sime place
Hume, Michael, Green street
Hume, Mrs, 23 Greenbank street
Huck, John, Ladhope vale
Jack, Alexander, Douglas place
Kerr, Walter, Island street
Kerr, Robert, Halliburton place
Lunn, George, Langhaugh
Mark, George, High Buckholmside
Neilson, J., Halliburton place
Rink Dairy, St Andrew street
Rodger, A., Magdala terrace
Sanderson, J., Halliburton place
Scott, James, 188 Glendinning terrace
Smail, John, Corn mill
Smail, Robert, 5 Elm row
Waverley Store Coy., Channel street
Wright, Jane, Green street
Wright, Mrs, Park street
Young, J., Waitknowe

Cutler.

Scott, William, Channel street

Cycle Agents.

Boyd, J. M., cycle depot, Market square
Elliot, W. S., High street
Kemp, Mrs, High street
King, G. W., Market street
M'Nish, R. F., High street
Purves, Adam, Bank street
Yellowlees, Alexander, Bank street

Dentists.

Forrester, Geo. (visiting on Saturdays), King's Temperance Hotel
Logan, W., Bank street
McKenzie, D. S., Wilderburn
M'Pherson (visiting on Wednesdays), Simpson's Temperance Hotel
O'Neill, G. F. (visiting on Saturdays), 8 Paton street

Drapers.

Ballantyne, George B., High street
Beveridge, T., Bank street
Brodie, A. T., Stirling street
Church, Adam, High street
Cochrane, John, Victoria Buildings
Cunningham, George, Island street
Cunningham, R. F., Island street
Fyfe, James, Bank street
Galashiels Co-operative Store Co., Bank street
Gordon & Co,, Market street
Gregor & Sinclair, High street
Muir, James, High street
Scott, James, Bank street
Scott, W., Channel street
Thomson Bros., High street
Turnbull, J., King street
Trades' Clothing House, Greenbank st.
Waverley Co-operative Store Co., Channel street
Wood, James, High street

Dressmakers.

Balmer, Mrs, Stirling street
Barron, Mrs, 10 Park street
Blackie, Miss, 39 Wood street
Blaylock, Miss, Scott street
Bookless, Miss, Douglas street
Brown, Miss, King street
Chisholm, Miss, 2A Wilderhaugh street
Clark, Miss, Roxburgh street
Clapperton, Miss, 35 Kirkbrae
Currie, Mrs, 12 Tweed place
Dalgleish, Mrs, 79 Halliburton place
Donaldson, Miss, 6 Bridge place
Galashiels Store Company, Bank street
Hindmarsh, Miss, Channel street
Hogg, Mrs, Botany lane
Kemp, Miss, Galapark road
Kerr, Mrs, Glendinning terrace
Knox, Miss, St Andrew street
Melrose, Mrs, Stirling street
Moodie, Miss, 12 Hall street
Ovens, Miss, Galabank street
Ritchie, Miss, 17 Island street
Scott, Mrs, Greenbank street
Simpson, Mrs, Scott street
Smith, Mrs, 32 King street
Thorburn, M., Greenbank street
Turnbull, Miss, Bridge street
Walker, Miss, Chapel street
Waverley Store Coy., Channel street
Wayness, Misses, 40 Wilderhaugh
Wood, Mrs, Halliburton place

Druggists.

Alexander, J. G., Bank street
Noble, Alex., Island street
Ross, W., Bank street
Walker, James, High street

Drysalters.

Brown, J. A., Roxburgh street
Rankine, George S., High street
Watson, A. & Son, Market street

Dyers.

*Those marked * are also Cloth Finishers.*

Brownlee, James, Paton street.
*Gray, Ballantyne, & Co., Plumtree Dye Works
Kemp, Blair, & Co., Gala Dyeworks

Egg Merchants.

Cunningham, John, Park street
Michie, W., Stirling place
Tait, A., 119 High street
Wilson, W., Island street

Engineers.

Aimers, T. & Sons, Waverley Iron Works
Burns, George, & Son, Roxburgh street

Farmers in the District.

Alston, David, Crosslee, Stow
Anderson, W. M., Pirntaton, Stow
Brown, John, Easter Housebyres
Brydon, Adam, Netherbarns
Cossar, Thomas, Mosshouses
Clyde, Hugh, Bluecairn, Lauder
Davidson, W., Colmslie
Dun, Andrew, Laidlawsteel
Elliot, Andrew T., Newhall
Elliot, J., Meigle
Elliot, James, Lindean, Selkirk
Elliot, Thomas, Blackhall
Elliot, Walter, Hollybush
Forsyth, Robert, Whitelee, Stow
Gibson, Thomas, Torwoodlee
Gladstone, J. & J., Galabrig and Wester Langlee
Grieve, James, Ashiesteel
Grieve, James, Fairnalee, Selkirk
Hall, Robert, Kilnknowe
Hogg, George, Wooplaw and Blainslie
Hogg, Henry, Symington, Stow
Laidlaw, Thos. R., Over Langshaw
Laidlaw, Walter, Holylee, Walkerburn
Lawrence, D., Whytbank & Caddon Mill
Leadbetter, T., Burnhouse Mains, Stow
Lees, A., Buckholm
Lyal, W. Caddonlee
Mark, John, Craigend, Stow
Milroy, Miss, of Torsonce, Stow
Mitchell, James, Peel
Newton, W., Langlee Mains
Pate T., Windydoors, Stow
Rae, James, Hawksnest
Renton, P., Dryburn, Stow
Roxburgh, A., Thornilee
Riddell, John, Rink
Sanderson, A., Weatherstone, Stow
Scott, Wm., Mossilee
Shiels, James, Muirhouse, Stow
Simson, James, Glendearg
Smart, Alex., Bow, Stow
Thin John, Fernichirst, Stow
Turnbull, M., Dingleton Mains, Melrose
White, James, Stagehall, Stow
White, W. & J., Lugate, Stow
Wyllie, James, Langhaugh Mains
Young, Geo. B., Wester Housebyres
Young, Wm., Halkburn, Stow

Finishers (Cloth).

Gray, Ballantyne, & Co., Plumtree Dye Works.
Watson, A. & Son, Market street

Firewood Merchants.

Cunningham, J., Park street
Romanes, W. & A., Station sawmills
Shortreed, J., 6 Ash street
Thomson, Low Buckholmside

Fishmongers.

Bolton, J. R., Bank street
Haig, D., High Buckholmside
Hunter, Mrs, High street
Michie, W., Stirling place
Robertson, B., Channel street and Island street
Tait, A., 119 High street
Turner, W., Channel street

Fishing Tackle Makers.

Boyd, J., Market street
Hall, Robert, High street
Lumsden, J., Bank street
Renwick, Wm., Overhaugh Street
Thomson, George, Bridge place
Wilson, W., Island street

Founders (Iron and Brass).

Aimers, T. & Sons, Waverley Iron Works
McLaren, T., Victoria Foundry
Rutherford, A. & A., Langhaugh Foundry

Fruiterers.

Dobson & Co., Bank street
Finlayson, John, High street
Finlay, J., Bank Street
Foley, Thomas, Channel street
Frier, James, High street
Frier, Mrs E., High street

Hall, R., Bridge street
Hendry, J.. Bank street
Scott, J. W., High street

Furniture Dealers.

Chadwick, Brydone, & Bell, Bridge place
Galashiels Co-operative Store Coy.
Hepburn, P., Albert place
Lynn, F., Galapark road
Rankine, James, High street
Waverley Co-operative Store Coy. (Ltd.), Channel street

Game Dealers.

Bolton, J. R., Bank street
Carss, T. T., Bridge street
Hunter, Mrs, High street
Turner, W.. Channel street
Wilson, W., Island street

Gardeners (Jobbing.)

Black, John, Victoria street
Cockburn, Wm., Stirling street
Davidson, John, Stirling street
Hope, Frank, Bank street
Laidlaw, T., Huddersfield street
Laing, Joseph, Greenbank street
Mair, D., 153 Croft street
Rae, Thomas, 32 Low Buckholmside
Sanderson, David, Wood street
Shannon, T., 23 Woodside place
Thorburn, A. & J., 39 Douglas street
Thorburn, Adam, Gala Lodge
Wayness, George, 25 Halliburton place
Weir, A., Wilderhaugh street
White, J., 57 Douglas street
Yule, D., Livingstone place

(Gardeners Private.)

Aitchison, Adam, Elmbank
Barrie, A., Knowepark
Black, Adam, Rosebank
Brown, David, Ashwood
Brydone, Thos., Galahill
Dods, David, Dr Murray, Church street
Fairbairn, John. Glenmayne
Farquhar, T., Langlee
Grierson, Charles, 3 Abbotsford road
Holmes, Andrew, The Hawthorns
Havery, Wm., Buckholm burn
Henderson, John, Ladhope
Hogg, J., Whitelee, Stow
Kennedy, John, Ryefield
Laing, Walter, Oatlands
Litster, John, Lynwood
Lowrie, W., Wilderbank
Mackay, Alex., Mrs Laidlaw, Abbotsford road
Mair, James, Wheatlands
Mallen, Alex., Netherby
Mallen, James, Abbotshill
Menzies, Duncan, Galahouse
M'Nicol, A., Wakefield Bank
Paterson, J., Byethorne
Purves, Alex., Newfaan
Sanderson, John, Dr Somerville, Abbotsford road
Scott, Henry, Abbotsford, Melrose
Spiers, J., Fernieknowe
Thomson, Thomas, The Grange
Tweedie, Charles, Eastfield
Waugh, Jas., Lynhurst
Waugh, Geo., Brunswickhill
Wilson, Wm., Eildonview
Wilson, Wm., Kingsknowes

Glass Stainers.

Milroy, J., & Son, Lawyer's brae

Glaziers.

Bell, J. M., High street
Hislop, T., Ladhope bank
Lindsay, J. G., Channel street
Mill, J., Island street
Milroy, J. & Son, Lawyer's brae
Watt, T., Bridge street

Grain and Meal Dealers.

Brotherston, McDougall & Co., Bridge st
Brown, James, Channel street
Hogarth, J., Market street
Smail, John, Corn Mill

Greengrocers.

Anderson, E., Bank close
Dalgleish, E.. Island street
Fairbairn, G. R., Channel street
Finlay, J., Bank street
Finlayson, John, High street and Galapark road
Laidlaw, A., Paton street
Scott, J. W., High street

Grocers (not Licensed.)

Archibald, James, 54 St Andrew street
Ballantyne, F. P., Island street
Brown, Mrs M., Woodside place
Burrell, Mrs, Wilderhaugh street
Carruthers, G., Bridge place
Clapperton, G., Overhaugh street
Clapperton, R., Scott street
Clark, Mrs, Douglas place
Craise, Thomas High street
Dalgleish, James, Halliburton place

Frier, James, High street
Galashiels Co-operative Store Co., Bank street and branches
Gilroy, T., Waverley place
Gray, H., Tweed place
Guthrie, D., Victoria street
Guthrie, A., High Buckholmside
Haig, W. R., St John street
Hall, R., Bridge street
Henry, M., Galapark road
Hume, A. C., High Buckholmside
Inglis, J., Market street
Irvine, J., Scott street
Kerr, W., High Buckholmside
Lauder, W., Galapark road
Latta, Mrs, Dale street
Leitch, Mrs, St Andrew street
Messer, W., Scott street
Mitchell, T., Galapark road
Nisbet J., Croft street
Riddle, H., Channel street
Rodger, A., Magdala terrace
Roxburgh, Miss, Bridge place
Sinclair, M., Elm row
Scott, J. W., High street
Shortreed, & Co., High Buckholmside
Shortreed, T., Balmoral place
Smith, P., Huddersfield street
Thomson, J., Galapark road
Thomson, Mrs, Halliburton place
Waverley Co-operative Store Co. Channel street
Wilson, J. W., Croft street
Wilson, W., Island street

Grocers (Licensed for Beer only.)

Blake, A., Galapark road
Clark, R., Elm row
Dalgleish, W., Wood street
Grant, Wm., Croft street
Keddie, Alex., Bank street
Mather, J., Stirling street
Scott, Alex., High Buckholmside

Grocers.

(Licensed for Beer, Wines, and Spirits.)

Armstrong, W., King street
Bell, Mrs, Halliburton place
Bennie, M., Croft street
Beveridge, James, Market street
Boyd, W., King street
Clapperton, John, Princes street
Dickson, Geo., West Halliburton place
Dobson, George, Island street
Gray, W., Market street
Hood, Mrs E., High street
Hunter, W., Magdala terrace
Hume, G. A., Overhaugh street
Leithead, W., Island st. and Stirling pl
Taket, Mrs J., Market street
Thomson, Adam, Sime place
Wright, James, Bridge place

Hair Dressers.

Brown, R. H., High street
Dobson, J., High street
Elliot, F., Island street
Milne, W., High street
Renwick, W., Overhaugh street

Hand Loom Makers.

Hislop, Geo., Channel street
Kennedy, Thomas, High Buckholmside.

Hatters.

Fulton, J. R., High street
Hogg, John A., Bank street
M'Nish, R. F., High street

Hat Manufacturer.

Dillon, Mrs Thom, Galapark road

Heddle Makers.

Baron and Hogarth, Bank close
Hume, Robert, St. John street
Neilson & Son, Roxburgh street
Scott, Robert, Overhaugh street

Hosiers and Glovers.

Fulton, J. R., High street
Greenock Merino Mill Stores, Channel st.
Hogg, John A., Bank street
M'Nish, R. F., High street

Hosiery Manufacturers.

Cunningham, G., Island street
Douglas, J., Galapark road
Melrose, J., 307 Galapark road
Notman, W., Queen street
Scott, W., Channel street
Young, Mrs R., 4 Roxburgh street

Hotels.

*Those marked * are also Stablers.*

*Abbotsford Arms,
* Commercial, Bridge street, S. Maxwell
* Douglas, Channel street, D. M'Lagan
* Railway, T. Boog
* Royal, T. Turnbull
Temperance, Market street, Geo. W. King.
Temperance Hotel & Restaurant 40 and 42 High street, Mrs Rankine
* Victoria & Volunteer Arms, A. Wilson

PIANOFORTES & AMERICAN ORGANS.

John Wightman & Son,

13 CASTLE STREET,

EDINBURGH.

A Large Selection of Instruments always in Stock,
New and Second Hand.

Liberal Discount for Cash.

J. W. & SON'S Tuner visits Galashiels, Selkirk, and Neighbourhood three times a year. Orders left with Messrs GOODSIR, Cabinetmakers, Galashiels, will receive prompt attention.

ESTABLISHED 1855.

SMITH'S

'The · Glasgow · Furniture · Polish.'

BEING a Liquid specially made to Clean as well as to Revive and Polish all kinds of Cabinet Furniture, &c., &c., is very extensively used by Practical Cabinetmakers in the United Kingdom, all of whom strongly recommend it for improving and Preserving French Polish in Preference to thick Creams or Pastes, which only clog, crack, and gather dust. In Bottles at 3d., 6d., 1s., 1s. 6d., and 3s. each.

Improved · British · Polish · for Table · Tops.

Dining Table Tops polished with SMITH'S IMPROVED BRITISH POLISH cannot be Stained, Injured, or Destroyed in any way, as the Improved British Polish is thoroughly impregnable to the action of hot dishes or the strongest liquors. In Bottles at 3s. each,

By Cabinetmakers, Grocers, Ironmongers, &c.

Manufactury—104 MONTROSE ST.,

GLASGOW.

House Agents.

Clark, J., Magdala terrace
Rankine, James, High street
Thom, Wm., Galapark road

House Addresses of Manufacturers and others.

Aimers, James, Manorleigh
Aird, James, Springfield
Brown, A. L., M.P., Rowantree Butts
Brown, Andrew, Maryfield
Brown, Gideon, Eastfield
Brown, Henry, 22 Abbotsford road
Brown, Mrs Henry, Buckholmburn
Brown, Mrs J., 22 Abbotsford road
Brown, James, Ashwood
Brown, James R., Langhaugh
Brown, William, Wilderbank
Brown, W. Sorley, Wilderhouse
Brown, Mrs, Galahill
Brunton, John, Ladhope
Burnett, F. C., 161 Magdala Terrace
Burns, Geo., Burnside
Cairns, J. Tweed Cottage
Clark, J., Ruleknowe
Cochrane, Adam, Fernieknowe
Cochrane, Adam L., Kingsknowes
Cochrane, Archibald, Abbotshill
Cochrane, James, The Hawthorns
Cochrane, John, Willow Bush
Cochrane, Kenneth, Newfaan
Cochrane, Walter, Lynehurst
Colquhoun, A., Wayside
Cowan, A., Meigle View
Currie, A., Seaton House
Currie, G. Murrayfield
Dalrymple, Mrs, Langlee
Dickson, Arthur, Wheatlands
Dickson, G. P., Blynlee
Dickson, James, Leebrae
Dickson, A. A., Westwood
Dickson, J., Roseville
Dorward, Mrs, Abbotsford road
Dorward, J. C., Whinfield
Dun, John, Craigpark
Fairgrieve, Thomas, Bridge House
Fairgrieve, T., jun., Ashbrook Cottage
Fyfe, James, Abbotsford road
Gibson, Geo. D., Lint Mailing
Gilfillan, D., Langhaugh Mains
Hall, John, Ryefield
Hall, J., Jun., 38 Wilderhaugh
Hall, Robert, Island house
Hall, T. S., Island house
Haldane, Miss, The Grange
Herbertson, Adam, Rosebank house
Herbertson, Andrew H., Beechwood
Herbertson, Mrs, Rosebank
Hewat, H., Stirling street
Hewat, T., Waitknowe
Hunter, W., Galabrig
Laidlaw, Mrs. Abbotsford road
Leadbetter, Alexander, Elderslie
Lees, James, Oatlands
Lees, John, Hazelbank
Lees, Mrs Hugh, Brunswickhill
Lees, Richard, Boleside
Macphail, M., Allanbank
McDougall, George, Briar Bank
Messer, Mrs, Braeside
Mitchell, J., Bellaville
Morrison, Mrs, Eildon view
Morris, W. R., Rutland house
Murray, John, Glenmayne
Ovens, T., Lynwood
Paterson, Mrs A., Lealands
Paterson, George, Lealands
Paterson, Mrs, The Windyknowe
Paterson, Wm., Huddersfield place
Pike, James, 21 Abbotsford road
Pringle, Admiral, Torwoodlee
Roberts, T., Fern cottage
Roberts, Henry, Abbotsford road
Roberts, W. H., Thorniedean
Roberts, H., Sime place
Roberts, Mrs, Netherby
Roberts, Mrs John, Abbotsford road
Sandeman, A. F., Fairhill
Sanderson, James, Wakefield Bank
Sanderson, James, Woodlands
Sanderson, Robert, Byethorn
Sanderson, W. A., Byethorn
Sanderson, Peter, The Birks
Sanderson, R., Knowepark
Sanderson, W. A. P., Burnbrae
Schulze, W., Brunswickhill
Scott, John H. F. K., Gala house
Scott, Charles, Craigielee
Shaw, James, Eastmount
Shaw, Walter, Norwood
Sime, Mrs, The Moat House
Sinton, W. T., Aikenoak cottage
Smith, W., Ellwyn
Spittal, C. G., Arnish
Stalker, James, The Hall
Stewart, Mrs, Grantly
Stirling, Mrs, Laurelbank
Thomson, A., Ashlea
Watson, R., Springbank
Weir, Mrs, 2 Bank street

Thomas Richardson & Co.,

PUBLISHERS & PRINTSELLERS,

DEALERS IN

High-Class Modern Pictures,

AND

Water Colour Drawings,

43 PICCADILLY

(Six Doors East of Royal Academy),

LONDON.

All the Newest and Most Important Etchings by Leading Artists Kept.

WORKS OF ART VALUED AND CATALOGUES OF SALES SENT ON APPLICATION.

FRAMING IN ALL ITS BRANCHES.

Pictures Cleaned, Lined, and Carefully Restored.

Annual Exhibition held in Galashiels in October.

Whyte, James, Holynbank
Wood, James, Woodburn

Innkeepers.

Balmer, W., Bridge Inn
Donaldson, J., Bank street
Filbee, J., Town's Arms Inn
Hair, J., Ladhope Inn
M'Intyre, R., Harrow Inn
Smith, Thomas, Waverley Inn
Walker, G., Salmon Inn

Insurance Companies.

Accident Insurance Co.—Richard Lees, solicitor
Boiler Insurance and Steam Power Co. (Ltd.)—Wm. Stirling, Market street
British Legal—A. Beveridge, 32 Magdala terrace, superintendent; Robert Allan, 142 Galapark road; David R. Sligh, 24 Scott street; Wm. Howden, 13 Dale street.
Caledonian—W. A. & F. Rutherford, writers; James Wood, draper
Co-Operative Insurance Co.—Jas. Allan, Glendinning terrace
Commercial Fire — John M'Queen, Channel street
Commercial Union Assurance Company —John Turnbull, Royal bank; W. Little, National bank
County Fire — A. Herbertson & Son; Walter Scott, Market street; F. A. Russel, Commercial bank; A. Hodge, 67 Channel street
Edinburgh—A. Herbertson & Son; John M'Queen, Channel street
English and Scottish Boiler Insurance Company (Ltd.) —William Little, National bank
English and Scottish Law Life—J. G. Alexander, Bank street; B. Lethbridge, Bank of Scotland
Equitable Fire—A. Watson & Son, Market street, district managers; G. D. Cramond, solicitor; James T. Henderson, Magdala terrace
Equitable Life Assurance Society of the United States—R. Lees, solicitor
Fire Insurance Association (Ltd.)—G. D. Cramond, solicitor; J. Hogg, St Andrew street
Galashiels Plate Glass Insurance Coy.—Milroy & Son., Lawyers Brae
Galashiels Mutual Plate Glass Company — Sole agent, G. D. Cramond, solicitor
General Accident & Employers Liability Assurance Association — T. Fairgrieve, Elm row
Globe Plate Glass—J. W. Clapperton, Bridge street
Health Insurance Association—William Little, National Bank
Insurance Co. of Scotland—Wm. Paterson, Huddersfield place; Richard Lees, solicitor; W. Little, National bank
Lancashire Insurance Coy.—John Cochrane, Victoria Buildings; Alex. Scott, High Buckholmside
Life Association of Scotland—John Turnbull, Royal Bank
London, Edinburgh, and Glasgow Assurance Co. (Limited); Life, Accident, and Life and Accident combined —J. W. Clapperton, Bridge street
London and Lancashire Life—John N. Hogg, St Andrew street
London and Lancashire—James Bowie, Wilderhaugh; A. Leadbetter, Elderslie; James Wood, Woodburn; Thos. Craise, High street
London, and Liverpool, and Globe—A. Yellowlees, Bank street; W. Stirling, Market street
Mutual Fire Insurance Corporation (Ltd.)—Wm. Little, National bank
Mutual Accident Association (Ltd.)—Wm. Little, National bank
North British and Mercantile—James Stalker, writer; James A. Brown, Roxburgh street
National Guarantee — Richard Lees, solicitor; Haldane & Pike, writers
Northern—Richard Lees, solicitor; Jas. Rankine, High street; Robert Hill, Galapark road
Northern Accident Insurance Co.—John Turnbull, Royal bank; F. S. Fairbairn, solicitor; W. S. Elliot, High street
Ocean, Railway, and General Accident Assurance Co. (Ltd.)—F. S Fairbairn, British Linen Co.'s bank
Pearl Life Assurance Society—J. Learmont, supt., 50 Bank street; J. Thin, 4 Croft street; W. Halliday, 49 Scott street; A. Thorburn, 2 Douglas place

T. & H. SMITH'S

SPARKLING

Aerated Waters

Ginger Ale,
Ginger Beer,
Lemonade, Potash,
Seltzer, Soda,
Champagne Ginger,
AND ALL
Aerated Waters.

To be had of all Chemists and Grocers, and at the Hotels.

T. & H. SMITH & CO.,

EDINBURGH AND LONDON.

T. & H. SMITH'S

ESSENCE OF

COFFEE WITH CHICORY

Exhilarating and Delicious.

Since this Preparation was originated by T. & H. SMITH, fully Twenty Years ago, it has steadily increased in demand, for these reasons—

ITS EXCELLENCE OF QUALITY.
ITS SURPASSING ECONOMY.
ITS SAVING OF TIME.
A CUPFUL OR A GALLON AT A MOMENT'S NOTICE.
ITS PREVENTION OF WASTE.
IT KEEPS IN ALL CLIMATES.
IT REQUIRES NO COOKING, SIMPLY BOILING WATER.

Sold by all Grocers.

T. & H. SMITH & CO.,

EDINBURGH AND LONDON.

Phœnix Fire Insurance Co. —James Hepburn, Sime Place
Prudential Assurance — Thos. Heslop, Plumtree cottage, supt.; D. McDonald, Scott st.; A. Hodge, 67 Channel street; J. Graham, 70 Overhaugh street; J. Fleming, Victoria street; H. Chapman, 24 Sime place; J. S. M'Bain, 312 Galapark Road.
Reliance Mutual Life Assurance—James Bowie, Wilderhaugh
Royal—F. A. Russel, Commercial bank
Scottish Accident—F. A. Russel, Commercial bank
Scottish Equitable—Fred. P. Ballantyne, grocer
Scottish Legal—District manager, T. H. Nisbet, Ladhopebank
Scottish Life Assurance Co. (Ltd.)—W. Stirling, Market street
Scottish Provident—John Dun and Wm. Little, National bank, joint agents
Scottish Provincial—J. Turnbull, Royal bank
Scottish Temperance Life and Accident Assurance Co.—R. F. M'Nish, High street; George Carruthers, Bridge place
Scottish Union and National—G. D. Cramond, solicitor; F. S. Fairbairn, solicitor; Haldane & Pike, writers; G. S. Rankine, High street
Scottish Widows' Fund—F. S. Fairbairn, solicitor; James Pike, solicitor; Alex. Leadbetter, Elderslie
Standard Fire—R. Lees, Royal Bank.
Sun Fire Office—Richard Lees, solicitor; W. Thom, Galapark road
The United Kingdom Temperance and General Provident Institution — W. S. Elliot, High street
Westminster Fire Office—W. S. Elliot, High street

Ironmongers.

Hall, Robert, High street
Hogg, Walter, Bank street
Galashiels Co-operative Store Coy.
Kemp, Mrs J., High street
Milne, W., High street
Thomson, G., Bridge place
Thripland, Robert, Channel street
Yellowlees, A., Bank street
Waverley Store Co., Channel street

Joiners.

Chadwick, Brydone, & Bell, Bridge place
Clapperton, W., Hunter square
Gladstone, A. & Son, Channel street
Hepburn, P., Albert place
Hislop, George, Channel street
Hogarth, W., Union street
Hume, T., Botany lane
Kennedy, Thomas, High Buckholmside
Lynn, F., Galapark road
Ramage, James, Galaside
Thomson, T., Hunter square
Whitie, Wm., Market square
Wood, Wm., Galapark road

Lathsplitter.

Gilchrist, W., 50 Overhaugh street

Live Stock Agents.

Bowers, C., High street
Brodie, Alex., Stirling place

Manufacturers.

Boothroyd J., Albert place
Brown Brothers, Buckholm mill
Brown, W., and Sons, Wilderbank mill
Cochrane, Adam. L. and Bros., Netherdale mills
Cochrane, J. and W., Mid mill
Clark Brothers, Ladhope vale
Colquhoun, Archibald, Eildon mills
Dickson, A., and Co., Wheatlands mill
Dickson, Gavin, Bridge street
Gibson & Lumgair, Deanbank mill
Graham, J., Templar terrace
Hunter, Robert, Bridge street
Irving, Adam, Galapark road
Keddie, Gordon, & Co., Rosebank mill
Lees, George, and Co., Galabank mill
M'Crirrick, T., Lawyer's brae
Mitchell, J. and Co., Tweed Place mill
Ovens, Hunter, & Co., Abbots mill
Paterson, Gardiner and Co., Huddersfield mill
Roberts, W. and Co., Victoria mill
Roberts, J. & W., Waverley mill
Sanderson, Hugh, and Son, Comelybank mill
Sanderson, P. and R., Tweed mill
Sanderson, R. and A., & Co., Gala mills
Scott, James, King street
Scott, R., Overhaugh street
Shaw, James, and Brothers, Nether mill
Sime, Sanderson, and Co., Botany mill

Medical Practitioners.

Burnett, J., M.B., C.M., 9 Church st., assistant to Dr Murray

Doig, Wm., M.B., C.M., Roxburgh street
Evatt, Edward P., L. R. C. S. E., L.R.C.P.E., Market street
Hardesty, J. J., L.R.C.S.E., L.R.C.P.E., 7 Abbotsford road
Menzies, James, M. D., L.R.C.S.E., Park Villa
Murray, W. H., M.D., C.M., 9 Church street
Somerville, R., M.D., L.R.C.S.E., Abbotsford road

Mill Furnishers.

Brown, James, A. Roxburgh street
Clapperton, Wm., Hunter square
Herbert, Robert, Union street
Kennedy, Thomas, High Buckholmside
Rankine, George S., High street
Watson, A., & Son, Market street

Milliners.

Crosbie, A. B., Bank street
Ainslie, A., Channel street
Bennet, Miss H., High street
Galashiels Store Coy., Bank street
Maule, Miss, J. High street
Riddle, Miss, Bank street
Walker, Miss J., Market street
Waterston, Miss, Island street
Waverley Store Coy., Channel street

Music Sellers.

Strachan, Andrew, Channel street
Walker, A. &Son, High st. and Bank st.

Music Teachers.

Bairstow, J. A., 10 St Andrew street
Balfour, Miss, Scott street
Ballantyne, G., Roundtree house
Brooke, J. R., Arcade, Channel street
Crossland, A., Paton street
McDonald, Miss, Scott street
Michie, Miss, Island street
Mitchell, Miss, Scott crescent
Morris, W. R., Rutland house
Muir, Miss, Sime place
Sime, Misses, The Moat House
Stewart, Miss, Roxburgh street
Strachan, A., Channel street (Violin)
Watt, Miss, Bridge street

News-Agents.

Cornish, J., Galapark road
Cossar, Robert, High Buckholmside
Grant, John, High street
Haig, William, Market street
Henderson, Miss, Station Book stall and High street
Johnstone, J., High street
M'Clory & Son, Bank street
M'Hattie, R. M., Channel street
Morrow, Wilson, High street
Scott, Robert, Island street
Scott, J., High Buckholmside
Walker, A. & Son, High st. and Bank st.

Newspaper Proprietors.

Border Advertiser—D. Craighead, Ladhope vale
Scottish Border Record.—John McQueen, Channel street

Poulterers.

Bolton, J. R., Bank street
Carss, T. T., Bridge street
Hunter, Mrs, High street
Turner, W., Channel street

Notaries-Public.

Cramond, G. D., Bridge street
Fairbairn, F. S., British Linen Co.'s Bank
Haldane & Pike, Bank street
Lees, Richard, Royal Bank
Rutherford, W., Bank of Scotland
Stalker, James, Old Town

Painters.

Bell, J. M., High street
Hislop, T., Ladhope bank
Lindsay, J. G., Channel street
Mill, J., Island street
Milroy & Son, Lawyer's brae
Watt, T., Bridge street

Paviors.

Dalgleish, James, 80 Halliburton place
Hutchieson, Peter, Chapel street

Photographers.

Clapperton, John, Bridge street
Hutchison, J. P., Galapark road
Macnair, J. B., Gala terrace
Menzies, Duncan, Bank street
Sanderson, James, High street

Plumbers and Tinsmiths.

Bell, J. & P., High street
Galashiels Gaslight Coy., High street (gasfitting)
Robertson, James, High street
Ruthven, B., Island street
Scott, John, Bank street
Thomson, A., Albert place
Tweedie, John, High street

Plasterers.

Haddow & Robertson, St. Andrew street
Johnson, J. & Son, Stirling street

Pork Butcher.

Barth, C., High street

Potato Merchants.

Brotherston, M'Dougall, & Co., Bridge st
Brown, J., Channel street
Hogarth, J., Market street
Imrie, W., Brewery Buildings

Printers.

Craighead, D., Ladhope vale
Elliot, W. S., High street
McQueen, John, Channel street
Walker, A. & Son, High st. and Bank st.

Reed Makers.

Baron and Hogarth, Bank close
Neilson & Son, Roxburgh street

Refreshment Rooms.

Atkinson A. & M., Bank street
Davidson, J., Channel street
Cardinali, V., Channel street
Dobson & Co., Bank street
Donaldson, M., Greenbank street
Mitchell, Jas., Overhaugh street
Temperance Hotel and Restaurant, 40 and 42 High st., Mrs Rankine, proprietrix

Saddlers.

Cowan, Adam, High street
Ireland, M., Channel street
Mercer, J., Channel street

Schools and Academies.

Academy, Abbotsford road--Head master, Thomas Fairley
Burgh Public School, Gala park—Head master, Thomas Bain
Burgh Infant School, Roxburgh street—Head mistress, Miss Cameron
Glendinning Terrace School (under the Melrose School Board)--Head master, William Dunlop
Ladhope School, King street—Head master, Andrew Thomson
Logan, Miss, Bank street
Mitchell, Miss, Scott crescent
Parish School—Head master, Robert Beveridge, M.A.
Roman Catholic School—Head mistress, Miss Quinn
S. Peter's Episcopal School, Abbotsford road—Head master, B. Kirke
Sime, Misses, The Moat House

Sculptors.

Oliver, Thomas, 144 Halliburton place
Sutherland, G., Abbotsford road

Seedsmen.

Brown, James, Channel street
Dun, J. & Co., Island street
Fairbairn, Geo. R., Channel street
Frier, James, High street
Thorburn, J., Market street
Thripland, R., Channel street

Sewing Machine Agencies.

Bradbury Machine Coy. Agent—A. Mitchell, St Andrew street
Howe Machine Co. Agent—W. S. Elliot, High street
Singer Machine Co. Agent—J. Phimister, Market square

Shuttle Makers.

Clapperton, W., Hunter square
Hislop, George, Channel street
Kennedy, T., High Buckholmside
Scott, John, Paton street

Shirt Maker.

Brown, Mrs, 1 Hall street

Skinners.

Sanderson & Murray (Ltd.), Buckholm side Skinworks
Wood, Alexander, Market Street

Slaters.

Gibb, W. & J., Stirling street
Gibb, J., St Andrew street
Hogg, George, School close
Heatlie, R., Scott street
McLaren, L., Channel street

Solicitors.

Cramond, G. D., Bridge street
Fairbairn, F. S., High street
Haldane & Pike, Bank street
Kemp, T., Albert place
Lees, Richard, Bridge place
Rutherford, W. A. & F., Channel street
Stalker, John, The Hall

Straw Hat Maker.

Bennet, Miss H., High street

Surveyor.

Stirling, Wm., Market street

Tailors and Clothiers.

Bell, James, High street
Brown, C., Greenbank street
Brownlee. G., 112 Galapark road
Bruce, Robert, High street
Clark Brothers, Ladhope vale
Cossar, R., High Buckholmside
Cunningham, W., High Buckholmside
Currie, J. N., Overhaugh street
Douglas, George, St. John street
Fisher, D., Church street
Fulton, J., Arcade Buildings
Gregor & Sinclair, High street
Grossart, A., Wood street
Hogarth, R., Bank street
Johnstone, J., High street
Johnstone, J., 11 Roxburgh street
Laidlaw & Clark, Bank street
Mack, T., Channel street
Mathie, T., Albert place
Melrose & Forsyth, High street
Mercer, T., Roxburgh place
Noble, A., Low Buckholmside
Pringle, James, Galapark road
Robertson, Wm., 281 Galapark road
Sinclair, L., Halliburton place
Tait, J., Wilderhaugh
Taylor, Wm, Magdala terrace
Temple, W., Tweed place
Thomson Bros., High street
Turnbull, J., King street
Walker, J., Paton street
Waverley Co-operative Store Coy., Channel street
Wilson, A., High Buckholmside
Wood, James, High street

Tobacconists.

Armstrong, W., King street
Blaikie, A., *manufacturer*, Channel street
Connacher, R., Channel street
Haig, W., Market street
Lumsden, J., Bank street
M'Clory & Son, Bank street
Moore, T., High street
Morrow, W., High street
Reid, R., Bank street
Scott, Miss, High street
Thorburn, R., Market street

Toy Merchants.

Brown, R. H., High street
Cornish, J., Galapark road
Dalgleish, E., Island street
King, G. W., Market street
Lumsden, J., Bank street
M'Hattie, R. M., Channel street
Reid, R., Bank street

Tweed Merchants.

Clark Brothers, Ladhope vale
Graham, Andrew, Overhaugh street
Hume, Robert, St. John street
Morrison, J. & R.
Schulze, W. & Co.,

Umbrella Maker.

Leitch, J., Green street

Valuator.

Stirling, Wm., Market street

Veterinary Surgeon.

Connochie, T. D., Gala terrace

Washing Houses.

Curle, Adam, Green street
Fisher, George, Church street
Mather, J., Huddersfield street
McCulloch, A., Magdala terrace
Hogg, G., High street
Hume, Michael, Green street
Thomson, T., Hunter square
White, G., Queen street

Waste Merchants.

Brown, J. A., Roxburgh street
Ellis, S., Wilderhaugh
Gillies, W. & Co., Channel street
Kivlichan, Hugh, 18 Magdala terrace
Scott, J., 99 Queen street

Watchmakers.

Blanche, J., Green street
Boyd, George, Market street
Guntert, L., Market street
Hogg, Robert, St Andrew street
Miller, Charles, High street

Wine and Spirit Merchants.

British Wine Co., Bank street
Laidlaw & Sandeman, High street

Witch Machine Maker.

Kennedy, Thomas, High Buckholmside

WILLIAM WHITIE,

Joiner and Undertaker,

MARKET SQUARE,

GALASHIELS.

HOUSE AND MILL JOBBING.

Bernard Robertson,

FISHMONGER AND ICE MERCHANT,

CHANNEL STREET,

GALASHIELS.

Also Wholesale Curing Establishment, Eyemouth.

LAURENCE M'LAREN,

Slater and Roof Plumber,

GALASIDE, 81 CHANNEL STREET,

GALASHIELS.

House and Mill Jobbing Punctually Attended to.

Corrugated Iron Roofing of Every Description.

Estimates on Application.

MRS THOMAS GRANT,

Pastry Baker & Confectioner,

3 ISLAND STREET, Galashiels.

Cakes—Pastry, Seed, Plum, Madeira, Sponge, & Rice.

Marriage and Christening Cakes Tastefully Ornamented.

Infants' Rusks. Tea Bread and Biscuits of all kinds.

DISHES COVERED.

Agent for T. SHORTREED & Son, Dyers, Dumfries.

Writers (see Solicitors.)

Wood Merchants.

Paterson, A., & Co., Low Buckholmside
Romanis, W. & A., Station sawmills

Wool Agents.

Bathgate, J., Galaside
Bathgate, G., Galaside
Gibson, J. C., Market street
Gilfillan, D., Langhaugh Mains
Jowett, R., Market street
Sanderson, Alex., Albert place
Smith, T., 8 Station

Wool Merchants.

Dun, J. & Co., Island street
Sanderson & Murray (Ltd.), Roxburgh street

Woollen Yarn Spinners.

Currie, McDougall, & Scott, Langhaugh
Dobson, Bros., Waverley mill
Laidlaw & Fairgrieve, Ladhope Mill

Woollen Yarn Agents.

Bathgate, G., Galaside
Smith, T., 8 Station

Worsted Spinners.

Fleming, Reid, & Co., Victoria buildings, and Merino Mill, Greenock

---

LOCAL HOLIDAYS.

NEW YEAR'S DAY.

March Holiday, ...	Second Saturday in March.
June Holidays, ...	Third Friday and Saturday in June.
Merchants' Holiday, ...	June (date unsettled.)
Lammas Holidays, ...	Third Friday in August and Saturday following.
Michaelmas Holidays,	Friday & Saturday nearest 10th Oct.

GALASHIELS

Marble, Granite, & Stone Works,

ALBERT PLACE.

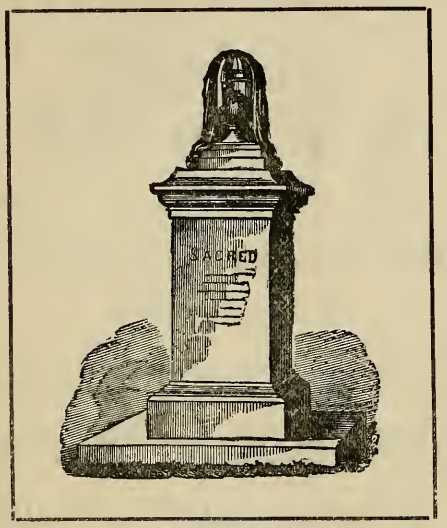

GEORGE SUTHERLAND,

SCULPTOR AND STONE CARVER,

HAS ALWAYS ON HAND A LARGE STOCK OF

Monuments and Headstones

OF CHASTE DESIGNS IN

MARBLE, GRANITE, AND FREESTONE.

Prices Strictly Moderate.

Repairs and Inscriptions done throughout the Country All kinds of Architectural Stone Carving.

DESIGNS AND PRICES ON APPLICATION.

JOHN INGLIS,

Family Grocer and Provision Merchant,

11 MARKET STREET,

GALASHIELS.

I. HARLEY,

Berlin Wool and Fancy Repository,

94 CHANNEL STREET,

GALASHIELS.

Every Appliance for Ladies' Fancy Work.

Mrs Robert Heard,

Bread & Biscuit Baker & Confectioner,

1 MARKET STREET, GALASHIELS.

Picnics and Soirees Supplied.

THOMAS M'LAREN,

Brass and Iron Founder,

VICTORIA FOUNDRY, GALASHIELS.

Iron and Brass Castings of all kinds supplied on the Shortest Notice, and at Moderate Prices.

Gratings and Ventilators of Various Designs and Sizes kept in Stock.

Estimates given for Large Quantities.

Mrs G. Bell,

FAMILY GROCER,

Provision, Tea, Wine, and Spirit Merchant,

HALLIBURTON PLACE,

GALASHIELS.

E. CORNISH'S

VELVETS, PRINTS, &c.
SUITABLE FOR DRESSES, AND TRIMMINGS.

CHEAP REMNANT SHOP.

SHIRTS, FLANNELS, STOCKINGS, AND UNDERCLOTHING.

1 BALMORAL PLACE, GALASHIELS.

JOHN MIRTLE,

BREAD AND BISCUIT BAKER,

88 HIGH STREET,

GALASHIELS.

Wedding and Christening Cakes.
Infants' Rusks.
Soirees and Picnics Supplied.
Oliver's Patent Brown Bread.

WILLIAM BROTHERSTON,

BOOT AND SHOE MAKER,

58 KING STREET,

GALASHIELS.

REPAIRS NEATLY AND CHEAPLY EXECUTED.

A. BLAKE,

Family Grocer and Provision Merchant,

273 GALA PARK ROAD, GALASHIELS.

Always on hand a Good Supply of the Finest Belfast Hams and Ayrshire Rolls of the Finest Qualities. Prices Moderate.

ALL KINDS OF ALES AND PORTERS BOTTLED AND ON DRAUGHT.

WILLIAM WOOD,

JOINER,

GALA PARK ROAD, GALASHIELS.

JOBBING OF EVERY DESCRIPTION.

ESTIMATES GIVEN. FUNERALS CONDUCTED.

JOHN KERR,

BUTCHER,

7 ISLAND STREET,

GALASHIELS.

JAMES HOGARTH

(Late LEARMONTH & HOGARTH),

Grain and Flour Merchant,

MARKET STREET, GALASHIELS.

Oil Cakes and Feeding Stuffs.

HAY AND STRAW IN BALES.

JOHN SCOTT,

Plumber, Tinsmith, and Gasfitter,

38 BANK STREET, GALASHIELS.

SANITARY PLUMBER.

TELEPHONE No. 50.

LAIDLAW & CLARK,

Tailors, Clothiers, and General Outfitters,

9 Bank Street, Galashiels.

ESTABLISHED 1855.

Mourning Orders and Servants' Liveries promptly and economically executed. GENT.'S HUNTING BREECHES.
Fit and Workmanship Guaranteed.

JOHN N. CURRIE,

TAILOR AND CLOTHIER,

Overhaugh ∴ Street, ∴ Galashiels.

A Splendid Assortment of Tweeds always in Stock.

W. & J. GIBB,

Slaters · and · Roof · Plumbers,

24 STIRLING STREET, GALASHIELS,

Always on hand a good Stock of Improved Wind Guards and Smoke Dispersers. Also the newest styles of Chimney Cans.

Kitchen Ranges and Flues properly cleaned.
All kinds of General Repairing done.
ESTIMATES ON APPLICATION.

William Gray,

FAMILY GROCER,

Tea, Wine, and Spirit Merchant,

Market Street, Galashiels.

JOHN R. BOLTON,

FISH, POULTRY,

And Game Dealer,

29 Bank Street, Galashiels.

—o—

ALL KINDS OF FISH AND GAME IN THEIR SEASON.
FINEST COD LIVER OIL ALWAYS ON HAND. FINEST CAMBRIDGE SAUSAGES.
Sole Agent for Waugh's Far Famed Scotch Haggis.
All Orders Promptly attended to and Delivered by own Van.

THOMAS GLECHORN,

FLESHER,

31 BANK STREET,

GALASHIELS.

James Cornish,

Stationer, Grocer, & General Merchant,

188 GALAPARK ROAD,

GALASHIELS.

—o—

Newspapers and Periodicals Delivered.

MRS A. H. TURNBULL,

Berlin and Fancy Repository,

68 HIGH STREET, GALASHIELS,

(Opposite Commercial Bank),

Ladies' and Children's Underclothing.
Baby Linen, including Children's Dresses,
Pelisses, Robes, Hats Hoods, &c.
Fancy Work and Goods of every Description.

JAMES DOVE,

BOOT AND SHOE MAKER,

21 Bank Street,

GALASHIELS.

BAILLIE RUTHVEN,

Plumber, Gasfitter, & Tinsmith,

48 ISLAND STREET, GALASHIELS.

House and Mill Jobbing Carefully Executed.

TELEPHONE NO. 61.

James Robertson,

Plumber, Tinsmith, and Gasfitter,

59 HIGH STREET,

GALASHIELS.

Prompt Attention to Orders Per Post.

ESTIMATES ON APPLICATION.

Cylinders and Mill Jobbing Punctually Attended to.

J. & P. BELL,

PLUMBERS & GASFITTERS,

71 HIGH STREET, GALASHIELS.

Prompt Attention to Orders by Post.

Estimates on Application.

GEORGE DICKSON,

Family Grocer,

Tea, Wine & Spirit Merchant,

222 HALLIBURTON PLACE,

GALASHIELS.

JOHN TWEEDIE,

Plumber and Gasfitter,

80 HIGH STREET,

GALASHIELS.

TELEPHONE No. 41.

JOHN CLAPPERTON,

Butcher,

HIGH STREET,

GALASHIELS.

FRANCIS LYNN,

Cabinetmaker and Upholsterer,

SHOWROOMS :

96 GALAPARK ROAD,
Galashiels.

(Opposite Bridge from Bank Street).

Jobbing Carefully and Punctually Executed.

JAMES DALGLEISH,

PAVIOR,

79 HALLIBURTON PLACE,

GALASHIELS.

Jobbing and Estimates given if required.

JOHN MATHER,

Grocer and Provision Merchant,

17 STIRLING STREET,

GALASHIELS.

BURTON and EDINBURGH ALES always on hand, in First-class Condition.

Louis Guntert,

Practical Watch and Clock Maker and Jeweller,

Would respecifully draw the attention of the Inhabitants of Galashiels and District to his Large Stock of WATCHES, CLOCKS, JEWELLERY, and Electro Plate, &c., &c.—all of the best Quality, suitable for Presents and Presentations.

Every kind of Jewellery matched and made to order in Gold, Silver, and Hair.

Watches, Clocks, and Jewellery Cleaned and Repaired on the Shortest Notice.

N.B.—L. G. will not be responsible for Articles left for repairs if not called for within six weeks.

In all the above Departments L. G. can show as good a Variety and Quality as any City Establishment, while the Prices will be found most Moderate.

LOUIS GUNTERT,

46 MARKET STREET, GALASHIELS.

THOMAS GOODSIR,

(LATE OF EDINBURGH),

HOUSE AGENT, LICENSED VALUATOR,

AND

Cabinetmaker, Upholsterer, & Undertaker,

INVITES the attentions of Parties Furnishing to his Extensive Stock of DINING-ROOM, DRAWING-ROOM, BED-ROOM, and HALL FURNITURE, and UPHOLSTERY GOODS in ART TAPESTRY CURTAINS, VELVETS, LACE, &c.

All Goods are of the Best Quality, and are guaranteed to be what they are represented. Only the Best Quality of Hair used for Upholstery Work, also a large stock of DECORATIONS for Halls, Ballrooms, Bazaars, &c., kept in Stock.

House Jobbing and Undertaking Carefully attended to

Ladies Sewed Work made up to any Design

AT THE

ART CABINET WAREROOMS,

ABBOTSFORD ROAD, GALASHIELS.

"Useful to Butter Makers."

TOMLINSON & CO.'S

BUTTER POWDER

(In use 30 years).

Prevents and removes all rancid tastes, increases the quantity and improves the quality of Butter. A little put in the churn as directed brings the Butter in a few minutes at all seasons.

OF ALL CHEMISTS AND GROCERS,

In Boxes, 6d., 1s., 2s. 6d. & 7s. 6d.

The 8 Larger Sizes Post Free if not obtainable.

BEWARE OF INJURIOUS IMITATIONS.

TOMLINSON & CO.'S

BUTTER COLOURING

(A NATURAL OILY PREPARATION),

Only Colours the Butter, does not mix with the Butter Milk. Without taste or smell, *perfectly harmless*, gives a splendid natural tint to Butter.

OF CHEMISTS, GROCERS, &c.,

In Bottles, 6d., 1s., 2s. 6d. & 4s. 6d.

The 8 Larger Sizes Post Free if not obtainable.

TOMLINSON & HAYWARD, LINCOLN.

HAYWARD'S FLY POWDER

(FREE FROM POISON),

PREVENTS THE MAGGOT FLY STRIKING SHEEP.

DESTROYS THE MAGGOTS.

In Packets, 6d., for 12 to 15 Sheep.
Perforated Tins, 1/3, for 25 to 30 Sheep.

OF MOST CHEMISTS. SAMPLE TIN POST FREE if not obtainable.

HAYWARD'S

FOOT-ROT PASTE

An old Lincolnshire Receipt thoroughly effective, does not injure the Hoof.

TINS, 6d., 1/-, and 2/6, of Chemists, &c.,

SAMPLE TIN, POST FREE, 1/-.

TESTIMONIALS.

From J. R. & R. R. KIRKHAM, Biscathorpe, Lincolnshire.

POWDER DIP.—We consider your Powder a success. We have used it on our Pure Bred Lincolns, and it gives the wool a nice appearance without injury.

From J. GIBLIN, Bardfield, Braintree, Essex.

GLYCERINE DIP.—Having tried your different Sheep Dipping Compositions, I am satisfied the Glycerine Dip is best of them all.

J. WRIGHT, Greeting, St. Mary's.

BUTTER POWDER.—I find your Powder brings Butter in half the usual time, and makes it far superior than when your Powder is not used.

TOMLINSON & HAYWARD,

Manufacturing Chemists, LINCOLN.

ESTABLISHED 45 YEARS.

"A RELIABLE SHEEP DIP."

Hayward's Powder Dip

Mixes at once with Cold Water.

COSTS ABOUT ONE HALFPENNY PER HEAD.

This Preparation has been thoroughly tested at home, in the Colonies, and South America, and is pronounced by many of the leading flockmasters the *most perfect Dip* of its kind yet introduced; there is no danger in its use, and if the instructions given on each packet are properly followed, the results will be entirely satisfactory. As well as killing all parasites and destroying their eggs, it also prevents the maggot fly striking; and is specially useful as a Summer Dip.

A pamphlet, containing testimonials and full particulars, post free.

HAYWARD'S POWDER DIP is obtainable of Chemists, &c.

On application we will send the name of Local Agent.

SAMPLE PACKET POST PAID 1/4.

SOLE MAKERS—

TOMLINSON & HAYWARD, LINCOLN.

TO STOCK OWNERS.

THE

"GLYCERINE WASH,"

(NON-POISONOUS).

SAFE, EFFECTIVE, AND CHEAP.

This Preparation prevents the Fly-striking the beast, or if struck, destroys the maggots. It is also a splendid dressing for Store Cattle, Horses, Dogs, and other animals.

TESTIMONIAL.

From H. T. BATT & SON, M.R.C.V.S., 512, Oxford St., London, May 10th, 1882.

GENTLEMEN,—We have used your "Glycerine Wash" for the last 10 or 15 years, and find it answers admirably in all cases of Skin Diseases in Cattle, Horses, and Dogs. For Mange and Lice we find it specially useful.

In Tins, 1/-, 1/6, and 2/6, of Chemists, Ironmongers, &c.

Sample Tins post free for stamps.

TOMLINSON & HAYWARD, LINCOLN.

THE

GLYCERINE SHEEP DIP

(NON-POISONOUS),

Kills all parasites and greatly improves the fleece. Is of a soft oily nature, and specially suited as an *Autumn and Winter* Dip as it waterproofs the fleece.

In various sized Tins and Drums, 5/- per gallon.

HAYWARD'S

PATENT EAR MARKERS

FOR SHEEP, CATTLE, PIGS, &c.

Samples and prices on application.

TOMLINSON & HAYWARD, LINCOLN.

WILLIAM HAIG,

STATIONER, NEWSAGENT,

AND

TOBACCONIST,

24 MARKET STREET,

GALASHIELS.

All Periodicals and Magazines.

All the Daily, Weekly, and Illustrated

NEWSPAPERS.

A. Strachan's

Arcade Music Warehouse,

CHANNEL STREET, GALASHIELS.

—Sole Agent in the District for—

MASON & HAMLIN'S AND BELL CELEBRATED

AMERICAN ORGANS,

And JUSTIN BROWNE'S Iron Upright Grand

PIANOFORTES.

The Instruments of all First-Class Firms on Special Terms for Cash, or on the Hire and Purchase System.

PIANOFORTE TUNING & REGULATING

A SPECIALTY.

All Kinds of Repairs Executed on the Shortest Notice, and at a Moderate Rate.

Why employ Tuners from a distance when you can get your Pianos equally well Tuned and at a Cheaper Rate?

F

Specialties.—Jackets, Mantles, Furs, Waterproofs, Fancy Goods, &c.

MANTLES. SCOTCH TWEEDS.

LATEST NOVELTIES

AT

Thomson .·. Brothers'

CASH DRAPERY,

Silk and Mantle Warehouse,

TAILORS AND CLOTHIERS,

47 HIGH STREET, GALASHIELS.

FURS. OVERCOATINGS.

Specialties.—Tweeds, Worsteds, Suitings, Silk Squares, Scarfs, &c.

Archibald Wilson.

VICTORIA ARMS,

Nearest House to Railway Station.

GOOD ACCOMMODATION

FOR FOOTBALL PLAYERS, &c.

Wines, Spirits, and Beers

OF THE BEST QUALITY.

JAMES WHYTE,

COAL MERCHANT,

AGENT FOR

WILLIAM BLACK & SONS' STEAM COAL,

AND BROWNYSIDE AND ARDEN HOUSE COAL.

RAILWAY STATION,

GALASHIELS.

JAMES SCOTT,

General Draper and Silk Mercer,

47 and 48 BANK STREET, GALASHIELS.

THE CHEAPEST HOUSE FOR ALL CLASSES OF DRAPERY GOODS

CARPETS	LINENS	SHAWLS	GLOVES
BLANKETS	COTTONS	MILLINERY	LACES
BEDDING	FLANNELS	MANTLES	RIBBONS
FLOORCLOTHS	SILKS	COSTUMES	SMALLWARES
NAPERY	PRINTS	UNDERCLOTHING	YARNS

READY-MADES.

Dress and Mantle Making a Specialty.

UNRIVALLED CHOICE OF

DRESS MATERIALS

AT ALL SEASONS.

TERMS—CASH.

William Thom,

HOUSE AGENT & SHERIFF-OFFICER,

177 GALAPARK ROAD,
GALASHIELS,

RESPECTFULLY intimates that he gives careful attention to the Management of Property. From the experience he has had, and the care and attention he bestows, he feels justified in soliciting your Patronage.

TERMS:
5 per cent. on all Rents collected.

HIS PRESENT CLIENTS KINDLY PERMIT HIM TO REFER TO THEM.

Clients' Addresses and any other Information given on application.

JAMES RANKIN,

CABINETMAKER & UPHOLSTERER,

59 HIGH STREET, GALASHIELS,
Can Show the Newest and Best Designs in AXMINSTER, WILTON, TURKEY, and BRUSSELS CARPETS.

Antique Oriental Rugs, &c.

SPLENDID SELECTION OF
CURTAIN FABRICS
HOME & FOREIGN MANUFACTURE.

ALSO NEWEST DESIGNS IN
Dining, Drawing, and Bedroom Furniture.
SAMPLE PANELS OF DIFFERENT WOODS SENT WITH DESIGNS.

HOUSE JOBBING IN ALL ITS BRANCHES.

The Oldest Carpet Beating Works in the District.
CHARGES MODERATE.

FUNERAL ARRANGEMENTS AT MODERATE CHARGES

59 HIGH STREET, GALASHIELS.

JAMES FRIER,

Family Grocer and Confectioner,

FLORIST AND SEEDSMAN,

95 HIGH STREET,

GALASHIELS.

Fine Assortment of Everlasting Wreaths & Crosses always in Stock.

Fresh Flower Wreaths and Crosses made to Order or Procured on Shortest Notice.

Fresh Cut Flowers—French and Home Grown twice a Week in Season.

WILLIAM BOYD,

FAMILY GROCER,

TEA, WINE AND SPIRIT MERCHANT,

24 KING STREET,

GALASHIELS.

BURTON ALES, DUBLIN and LONDON STOUTS, all at 2s. 6d. per Doz. Pints.

TABLE BEER, 2s. per Doz. Qts.

Some Specially Fine OLD SCOTCH WHISKY, at 18s. per Gal.

Groceries and Provisions of the Finest Quality.

PORTER AND ALES ON DRAUGHT.

Scotch Tweeds.

JOSEPH BOOTHROYD,

TWEED MANUFACTURER,

HAS on hand a Great Variety of TWEEDS, suitable for Gentlemen's Suitings and Ladies' Dresses; any length cut, patterns post free. Also, ULSTER CLOTH, OVERCOATINGS, TWEED SHAWLS, and KNIT SHAWLS in a Great Variety of Shades, at lowest Cash Prices. Parties' own Wool made into Tweeds or Blankets at Lowest Prices.

ALBERT PLACE, GALASHIELS.

W. HUNTER,

FAMILY GROCER,

Tea, Wine and Spirit Merchant,

MAGDALA TERRACE, Galashiels,

HAS ALWAYS ON HAND A FRESH STOCK OF GOODS AT MODERATE PRICES.

TEAS from 1s 8d to 3s 8d per lb.

Fine Old Port and Sherry Wines.

All Scotch Whiskies sold are in Bond from Two to Six Years.

HOME-CURED HAMS AND BACON.

WILLIAM HOGARTH,

Joiner & Undertaker,

Lorry, · Cart, · and · Wheel · Wright,

UNION STREET, Galashiels.

Cut Wood and Glass Sold. House and Mill Jobbing.
Estimates for all Kinds of Work on Application.

JOHN TURNBULL,

Clothier & Smallware Merchant,

12a KING STREET, Galashiels.

Shirts made to Order. Charges Strictly Moderate.
Gentlemen's own Cloth made up.

Letterpress Printing

OF EVERY DESCRIPTION,

AT MOST MODERATE RATES.

BOOKS, Pamphlets, Reports, Catalogues, Testimonials, Invoices, Posters, Hand-Bills, Labels, Statements, Circulars, Show Cards, Ball, Concert, and Soiree Programmes, &c.

JOHN M'QUEEN,

Scottish Border Record Office,

GALASHIELS.

LITHOGRAPHY.

Calling. Cards. in. a. Great. Variey. of. Styles.

RELIEF STAMPING FROM CRESTS, MONOGRAMS, AND ADDRESS DIES.
Sketches Furnished Free of Charge.

JOHN M'QUEEN,
LETTERPRESS AND LITHOGRAPHIC PRINTER,
25 and 27 CHANNEL STREET, GALASHIELS.

Thomas Kennedy,

LOOM, WITCH, AND SHUTTLE MAKER,
HIGH BUCKHOLMSIDE, GALASHIELS.

GENERAL JOINERY.

FUNERAL UNDERTAKER.

ROBERT HERBERT,

SMITH AND MILL FURNISHER,
Union Street, Galashiels.

ALL KINDS OF JOBBING PROMPTLY EXECUTED.

Power-Loom Fittings always in Stock.

ESTIMATES ON APPLICATION.

ADAM PURVES,

GENERAL JOBBING BLACKSMITH,
27 BANK STREET, GALASHIELS.

EVERY DESCRIPTION OF HOUSE & MILL JOBBING CAREFULLY EXECUTED.

Every Make of Bicycle Sold and Repaired.

INDEX

	PAGE
Burgh Information (Valuation, Revenue, Debt, Assessments, Courts; Town Council and Police Commission—their Committees and Officials	91-94
Post-Office Information and Carriers	94
Parochial Board and Registrar	95
Public Library	95
Burgh School Board	95-96
Parish School Board	96
Scott and Oliver Trust	96
Chamber of Commerce	96
Political Associations	97
Scientific Classes	97
Musical Associations	98
Agricultural and Horticultural Associations	98
Ornithological and Angling Associations	98
Sporting Clubs	99
Temperance and Masonic Societies	100-1
Friendly Societies	101
Volunteers	101
Miscellaneous Societies	101
Public Halls	101
Churches	102
Religious Institutions	102
Business Directory	103-9
Local Holidays	110

FRANCIS LYNN,

Funeral Undertaker,

GALASHIELS.

IN STOCK, ROBES. GOLD AND SILVER PLATED MOUNTINGS FOR POLISHED OAK OR OTHER CHESTS.

TELEGRAPHIC ADDRESS—
"LYNN, GALASHIELS."

CONFECTIONERY BAGS. BISCUIT BAGS.
SUGAR BAGS. TEA BAGS.

All Sizes in Stock.

Grocers' Twines and Wrapping Papers of every Description.

Samples and Prices on Application.

JOHN M'QUEEN,

STATIONER AND PRINTER,

CHANNEL STREET, GALASHIELS.

SELKIRK.

BURGH INFORMATION.

Population in 1881, 6090.

Valuation of the Burgh, 1888-89.

Dwelling-houses, Shops, Mills, and Lands, ...	£23,085	2	3
Gas and Water Works, ...	600	0	0
	£23,685	2	3
RAILWAYS.			
Selkirk Burgh, ...	560	0	0
Grand Total, ...	£24,245	2	3

Municipal Constituency—Males, 908 ; Females, 257 ; Total, 1165.

STATEMENT OF REVENUE from Lands, &c., and of the indebtedness of the Burgh of Selkirk as at 1st October 1888.

REVENUES—

1. Rents of Farms and Lands, &c., and Ground Rent from Whitsunday 1886 to Whitsunday 1887	£917	18	6
2. Feu Duties	512	14	9¾
3. Petty Customs	69	17	10½
4. Meetings in Town Hall	20	12	6
5. Ground Annuals	0	14	2½
6. Miscellaneous Receipts	40	6	9
7. Dividend on Gas Shares	9	0	0
8. Rent of Sittings in Parish Church	23	10	0
	£1594	14	7¾

TOWN DEBT.

Amount of Town Debt as at October 1, 1887	£16,852	13	5
Money Borrowed during Year	1,125	0	0
	17,977	13	5
Deduct Debt Paid off during Year	1,158	19	0
Town Debt as at October 1st, 1888	£16,818	14	5

The value of the Heritable Property belonging to the Town, including improvements on Smedheugh, is £38,684.

Parochial Assessments, 1888-9.

Note.—The Parochial Assessments are charged on Rental after making the undernoted deductions off the Rental as entered on Valuation Roll.

Dwelling-houses, 15 per cent.; Mills, 20 per cent.; Lands, 5 per cent.; Railways, 35 per cent.; Underground Gas and Water Pipes, 20 per cent.

SELKIRK PARISH.

(1), Relief of poor, 6d.; (2), registration ¼d.; (3), landward school rate, 4½d.; (4), burial ground, 1d.; total, 11¾d. per £

LANDWARD.

(1), Relief of poor, 6d.; (2), registration, ¼d.; (3), burial ground, 1¼d.; (4), parish school rate, 3½d.; total, 11½d.

Caddonfoot school rate, 3d. per £.

Assessment under Public Health Act, ½d.

Burgh Assessments.

1. For water, and interest on money borrowed with reference to water, 7d. per £, payable by occupier.
2. For general police purposes, 1½d. per £, payable by occupier.
3. For cleaning the streets, 3¼d. per £, payable by occupier.
4. For the improvement, maintenance, and repair of the roads and bridges, 6½d. per £, one-half payable by occupier and one-half by owner.
5. For expenses incurred under the Burgh Valuation and Registration of Voters Act, and for Municipal Election, 1d. per £, payable by occupier.
6. For the special sewer rate and the general sewer rate, for expenses connected with the drainage of the burgh, 7½d. per £, payable by owner.
7. Contagious Diseases (Animals) Act, Lunacy Assessments, and Land Tax, 1d. per £, payable by owner.

Total rate of assessment per £, payable by occupier, 1s. 4d.

Total rate of assessment per £, payable by owner, 11¾d.

Burgh Licensing Courts.

Second Tuesday in April. Third Tuesday in October.

Valuation Appeal Courts.

A Tuesday between 10th and 15th September.

The Publicans' Certificates (Scotland) Act, 1876.

The Provost, Bailies Hall and Smail.

County Justices—William Brown, Ettrick Lodge; George Anderson, Hawthornbank; Henry Scott Anderson, Dovecot.

Town Council and Police Commission.

Provost Roberts, Bailie Hall, Bailie Smail, Dean of Guild Dryden, Treasurer Johnstone, Mr William Coutts, Mr Robert Currie, Mr John Burns, Mr John Currie, Mr Duncan M'Lauchlan, Mr George Walker, Mr T. Craig-Brown, Mr Andrew Smith, Mr Daniel Henderson, Mr George Clapperton.

Town Council Committees.

Dean of Guild Council—(*Convener*) Mr Dryden, Provost Roberts, Bailie Hall, Bailie Smail, Messrs Henderson, Burns, and R. Currie. Magistrates' Committee—(*Convener*) the Provost; the Magistrates, Dean of Guild Dryden and Treasurer Johnstone. Law and Finance—Provost Roberts, Bailie Smail, Dean of Guild Dryden, Treasurer Johnstone, Messrs Currie, and Craig-Brown (*Convener*). Works—(*Convener*) Dean of Guild Dryden; Provost Roberts, Bailie Smail, Messrs Coutts, Burns, Smith, Clapperton, and Walker. Fire Brigade Committee—Same as Works' Committee. Church Seats Committee—Provost Roberts, Bailie Hall, Treasurer Johnstone (*Convener*); Messrs Robert Currie, and John Currie. Public Library—Provost Roberts (*Convener*), Bailies Hall and Smail, Messrs Robert Currie, M'Lauchlan, Smith, and Craig-Brown; with the following from the Householders—Rev. Dr Farquharson, Messrs Fraser, James Cockburn, James M'Morran, John Turnbull, James Mathison, and G. B. Anderson.

Police Commission Committees.

Works—Same as Town Council. Law and Finance—Same as Town Council. Public Health—(*Convener*) Bailie Hall; Provost Roberts, Bailie Smail, Messrs John Currie, Henderson, and M'Lauchlan. Joint Bridges—(*Convener*) Provost Roberts; Bailie Hall, Bailie Smail, Messrs Currie, and Craig-Brown.

Officials.

Town Clerk—John Pollok. Procurator-Fiscal—Charles Alexander, Solicitor. Treasurer—(Council) Archibald Johnstone, Market Place. Treasurer—(Police Commission) James Mathison, Commercial Bank. Medical Officer—Dr Muir. Sanitary Inspector — Mr James Milne. Public Analyst—Mr J. Falconer King, School of Medicine, Chambers

Street, Edinburgh. Surveyor and Master of Works—Mr John Pritty. Collector of Assessments — Mr Alex. Ingles. Burgh Officers—Mr James Emond and Alexander Mathison. Lands Valuation Assessor—Mr Andrew Tosh, S.S.C.

Justices of the Peace.

Dr Anderson, Dovecot; George Anderson, St Helen's; William Brown, Ettrick Lodge; Richard Turnbull, Knowepark; T. Craig-Brown, Woodburn; Provost and senior Bailie for the time being.

Sheriff-Officer.

John Thomson, County Buildings.

Post-Office.

Post-mistress—Miss Elliot.

Open from 7 a.m. to 8 p.m. Money order office, from 9 a.m. to 6 p.m; on Saturdays until 8 p.m. Postal order office, from 9 a.m. to 8 p.m. Telegraph office, from 7 a.m. to 8 p.m.

Sunday—Open for telegraph business from 9 to 10.30 a.m. Letters delivered to callers from 10.30 to 11 a.m.

WALL BOXES.

Box in Market Place cleared at 7.10 and 9.50 a.m., and at 2.20, 4.5, and 8.50 p.m. Box at Railway Station cleared on week days only at 7.15 and 9.30 a.m., and 1.30, 3.30, 5.30, and 8.30 p.m. Box at Heatherlie cleared at 9.30 a.m. and 1.30, 3.30, and 8.30 p.m. Box at Bridge Street cleared at 9.30 a.m., 1.30, and 8.30 p.m. No newspapers should be posted at the wall boxes.

DESPATCHES OF MAILS.

Box closes for Ettrick, Yarrow, and Yair districts at 8.30 a.m. For Edinburgh and Hawick, 10 a.m. For Galashiels, Edinburgh, Kelso, Jedburgh, Carlisle, and towns south of London, 2.25 p.m. For Hawick, Melrose, London, and all parts of England at 4.10 p.m. For Edinburgh and Glasgow, 6.35 p.m. For London, Carlisle, Edinburgh, and all parts of the kingdom, at 9 p.m. On Sunday to all parts of the kingdom, at 5.20 p.m. Parcel despatches at 1.30, 3.30 (for London and the south) and 6.20 p.m.

DELIVERIES OF LETTERS.

From London, Edinburgh, and all parts of the kingdom, 8.15 a.m. and 12.20 p.m. Edinburgh, Hawick, Galashiels, &c., 6 25 p.m. Carlisle (to callers) at 7.30 p.m.

For general postal information see pages 31, 32, and 33.

CARRIERS FROM SELKIRK.

To Ettrickbridgend.—Thomas Brown, every Tuesday, Wednesday, and Friday, from Fleece Hotel, about 2 o'clock. To Yarrow.—Thomas Turnbull, every Saturday, at 2.30.

Parochial Board.

Office—17 Tower Street.

Acting Committee—T. J. S. Roberts, Byethorn (Chairman); Rev. James Farquharson, the Manse; Dr Anderson, Dovecot; Messrs Richard Turnbull, Knowepark; Wm. Brown, Ettrick Lodge; Michael Muir, draper; T. Waddel, the Priory; Geo. Anderson, Hawthornbank; James Smith, Curror Street; John Falla, joiner; John Turnbull, Ettrick View; John Hardie, Tower Street; William Douglas, Dunsdalehaugh; Charles Alexander, solicitor; James Smail, residenter; James Dickson, The Glebe; William Stoddart, Tower Street (all rated on a rental of £20 and upwards); Charles Brodie, dyer; Andrew Brown, draper; Geo. Smith, builder; William Edgar, gardener (elected members.) Poorhouse Committee—Dr Anderson, George Anderson, John Hardie, and Richard Turnbull. Medical Officer—Dr Muir. Inspector of Poor and Collector—James Dobson, 17 Tower Street. Sanitary Inspector of Landward part of Parish—James Bartie, Alva Cottage. Auditors—Messrs Lang & Steedman, solicitors. Committee meets on the first Monday of each month.

Registrar.

Thomas Dunn, Chemist, High Street. Intimation of a birth must be made within 21 days; of a marriage within 3 days; and of a death within 8 days.

Public Library.

From the Town Council—Provost Roberts (*Convener*), Bailies Hall and Smail, Messrs Robert Currie, Duncan M'Lauchlan, Andrew Smith, and T. Craig-Brown. From the Householders—Rev. Dr Farquharson; Messrs Fraser, teacher; James Cockburn, factory foreman; James M'Morran, dyer; John Turnbull, manufacturer; James Mathison, bank agent; G. B. Anderson, manufacturer.

Book Committee—Provost Roberts (*Convener*), Rev. Dr Farquharson, Messrs Craig-Brown, Anderson, and Cockburn.

House and Finance Committee—Bailie Smail (*Convener*), Messrs Mathison and Fraser.

Burgh School Board.

Rate for 1888-89, 9d. per £.

Meets First Friday of each Month. Next Election, March 1891.

Rev. Dr Lane (Chairman), The Parsonage; Messrs Andrew Brown, the Hermitage; John Anderson, Elm Row; Walter Linton, The

Glebe; John Hardie, Tower Street; Mrs Anderson, Hawthornbank; Mrs Turnbull, Ettrick View. Clerk and Treasurer—Charles Alexander, solicitor.

COMMITTEES.

Visiting School Committee — Messrs Anderson, Dr Lane, Mrs Anderson, and Mrs Turnbull. Works Committee—Messrs Linton, Brown, and Hardie.

Officer and Collector—Alexander Inglis, Forest Road.

Parish School Board.

Rate for 1888-89, 4½d. per £.

Alexander F. Roberts, Manorhill (Chairman); Messrs Wm. Reekie, Carterhaugh; John M'Queen, Oakwood; William Pickard, Cannon Street; Thomas Nichol, Sawmill. Clerk and Treasurer—John Macaulay, British Linen Company's Bank. Officer—John Stoddart, Croft Terrace.

Scott and Oliver Trust.

Chairman—Provost for the time being; Parish Minister, for the time being; Rev. E. Lane, M.A., D.C.L., representing the School Board; First U.P. Minister, for the time being; Mr T. Craig-Brown, representing the Lord Lieutenant. Clerk and Treasurer—Mr John Steedman, solicitor. Nett annual income, over £160.

Border Counties' Association.

District Secretary—Thomas Dunn, High Street.

South of Scotland Chamber of Commerce.

President—T. J. S. Roberts, Byethorn, Selkirk. Vice-President—Robert G. Laidlaw, Hazelwood, Hawick. Hon. Treasurer—Thomas A. Laing, Hawick. Secretaries—Richard Lees, Solicitor, Galashiels; and J. R. Carmichael, Solicitor, Hawick.

LOCAL MEMBERS.

* Ex-Presidents.

Alexander, Charles, Solicitor.
Anderson, George, Spinner.
Brown, Henry William, Spinner.
Brown, James B., of J. & H. Brown & Co., Manufacturer.
*Brown, William, of H. Wm. Brown & Co., Spinner.
Brown, Bucham, of J. & H. Brown & Co., Manufacturer.
Brown, Frank, of J. & H. Brown & Co., Manufacturer.
*Craig-Brown, T., Spinner.
Cochrane, James, of Cochrane, Smith & Co., Manufacturer.
Roberts, A. F., of George Roberts & Co., Manufacturer
Roberts, G., of George Roberts & Co., Manufacturer.
Roberts, T. J. S., of George Roberts & Co., Manufacturer.
Russell, James, of J. & R. W. Russell, Manufacturer.
Smith, Thomas, of Cochrane, Smith, & Co., Manufacturer.
Turnbull, James, of Waddel & Turnbull, Manufacturer.
Waddel, Thos., of Waddel & Turnbull, Manufacturer.

Selkirk Liberal-Unionist Association.

President—T. Craig-Brown, Woodburn. Vice-Presidents—James Lewis, High Street, and W. Linton, Glebe Terrace. Secretary and Treasurer—W. H. Robson, Ivyneuk.

Liberal Association.

President—G. B. Anderson, Heatherlie Burn. Vice-Presidents—Charles Brodie, and Thomas Welsh, Elm Row. Secretary—John Anderson, Elm Row. Treasurer—A. R. Edwards, Tower Street.

Selkirk County Liberal Association.

Honorary President—Lord Reay. Vice-Presidents—James Cochrane, William Lyal, and Thomas Gibson. Secretary—James Nicol, Selkirk. Delegate to Scottish Liberal Association—William Thomson.

Border Burghs Conservative Association.

SELKIRK BRANCH.

Honorary President—Lord Charles Scott. President—William Brown, Ettrick Lodge. Secretary—John Steedman, Solicitor.

Selkirk County Conservative Association.

President — John H. F. K. Scott of Gala. Vice-Presidents — Captain J. T. Pringle, R.N., Torwoodlee; H. M. Lang, Broadmeadows; C. H. Scott Plummer of Sunderlandhall; Alex. Pringle of Whytbank; Major Ovens, Holylee; and Thomas Anderson, Shaws. District Committees—Ettrick, Yarrow, Kirkhope, Selkirk, Gala, Roberton, and Tweedside. Chairman of General Committee—W. Eliott Lockhart. Office-bearers of General Council, Selkirkshire (*ex officio*)—President and Vice-Presidents—Chairmen and Secretaries of District Committees. Secretary and Treasurer—John Steedman, solicitor, Selkirk.

Selkirk Conservative Club.

The property of the Club is vested in five trustees, and the affairs of the Club are managed by a committee which consists of ten members beside the five trustees who are *ex officio* members of committee. Chairman of Committee—George Anderson of Broomhill. Secretary and Treasurer—William Lyon, solicitor, Selkirk.

Selkirk Science Class.

Meets in the Burgh School every Wednesday night in the Winter Months at 7.30 p.m.

Chairman — George Roberts, Dandswall. Secretary — John A. Brown, National Bank. Teacher—W. P. Kennedy, Hawick.

Mechanics' Institute.

President—Rev. James Farquharson. Vice-President—T. Craig-Brown. Secretary—J. A. Brown, National Bank. Treasurer—W. H. Robson. Librarian—John Patterson.

Selkirk Choral Union.

Hon. President—His Grace the Duke of Buccleuch, K.G. President—T. J. S. Roberts. Vice-President—D. M. Mackintosh. Hon. Secretary and Treasurer—James Lewis, 13 High Street. Conductor—G. R. Colledge.

Selkirk Amateur Orchestral Association.

Hon. President—T. Craig-Brown. Vice-President—Alex. Mitchell. Treasurer—T. H. M. Colledge. Conductor—G. R. Colledge.

Selkirk Subscription Library, Tower Street.

President—Rev. Dr Farquharson. Secretary and Treasurer—Charles Alexander, solicitor. Librarian—Mrs Stoddart.

Selkirk Farmers' Club.

Meets on the Second Wednesday of every Month.

Secretary—John Steedman, Solicitor. Treasurer—Charles Alexander, Solicitor.

Horticultural Association.

Holds One Competition in August or September.

President—Alexander F. Roberts, Manorhill. Vice President—William Linton, Ettrick Lodge. Secretary and Treasurer — John Macaulay, Glebe.

Ornithological Society.

Holds One Show annually on the 4th Saturday of October.

President—John Judge, Forest Road. Secretary—John Pringle 6 Heatherlie Terrace.

Selkirkshire Poultry and Pigeon Association.

Holds a Show of One Day in November.

Secretary—Robert Linton, Croft Terrace. Treasurer—William Hart, Croft Terrace. Auditor—A. C. Scott Inglis, Glebe Terrace.

Selkirk Angling Association.

Holds Three Competitions in the Season.

President—John Anderson. Vice-President—*Vacant.* Secretary—Thomas Mitchell, Kilncroft. Treasurer—Archibald Cockburn.

Selkirk Union Football Club (Rugby).

Secretary and Treasurer—T. Russell, Chapel Street. Captain——R. Harvey. Vice-Captain—J. Dalgleish.

Selkirk Bowling Club.

President — George Thomson. Vice-President — John Burns. Secretary—Wm. Lyon, solicitor. Treasurer—John Macaulay.

Ettrick Forest Bowling Club.

President—Walter Rutherford. Vice-President—James Pennell. Secretary—Elliot Dryden, Chapel Street. Treasurer—George Cockburn.

Curling Club.

Patron—His Grace the Duke of Buccleuch. Patroness—Mrs Anderson, Broomhill. President—Charles Alexander. Vice-President Thomas Dunn. Representative Members—Charles Alexander and T. J. S. Roberts. Chaplain—Rev. James Farquharson, D.D. Secretary—John Yellowlees, Greenside. Treasurer—A. R. Edwards, Tower Street.

Cricket Club.

President—Sir John Murray. Vice-Presidents—Provost Roberts, and T. Craig-Brown. Captain—William Robertson. Secretary—George Anderson, High Street. Treasurer—James Macaulay.

Selkirk Golf Club.

President — James Paterson of Whitelee. Captain — Charles Alexander. Secretary and Treasurer—D. C. Alexander, solicitor.

Selkirk Quoiting Club.

President—Thomas Hosie. Captain—Peter M'Merton. Secretary—John Wood, Buccleuch Road. Treasurer—Thomas Hosie.

Heatherlie Quoiting Club.

Captain—James Hall. Vice-Captain—Andrew Wright. Secretary—David M'Robie, Heatherlie Terrace. Treasurer—Alexander Wilkinson.

Selkirk Billiard Club.

President—George Anderson, Hawthornbank. Vice-President—James B. Brown, Viewfield.

Selkirk Cyclists' Club.

President—Lieut-General Sprot. Vice-Presidents—Dr Muir and T. Craig-Brown. Captain—Thomas S. Miller, Dovecot Park. Secretary and Treasurer—Thomas Dryden, Glebe.

Good Templars.

District Deputy for Abbotsford District—Walter Linton, Selkirk.

Lodge and No.	Meet In Chapel Street Hall	Lodge Deputy.
Flower of Yarrow, 358	Friday, at 8 p.m.	J. Smith, Back Row
Daisy, Juvenile	Friday, at 7 p.m.	

Selkirk Total Abstinence Society.

President—George Lewis. Secretary—Miss Fairweather, Croft Terrace.

Parochial Temperance Association.

President — Dr Farquharson. Vice-President — Rev. Æneas M'Innes. Secretary—James Mathieson, Heatherlie Cottage. Treasurer—John S. Hope, High Street.

Masonic—St John's Lodge, No. 32.

Date of Charter, 1736.

Meets in Union Hall, the last Monday of every month.

R.W.M.—David Towns. S.W.—William Ramsay. J.W.—J. B. Wallace. Secretary—John Pritty, Heath Park. Treasurer—George Thomson.

Selkirk Burial Society.

Chairman—Charles Brodie. Secretary—James Murray, Anderson Road. Treasurer—John Falla, Dunsdale Cottages.

Selkirk Yearly Benefit Society.

Meets every alternate Saturday in Horsburgh's Room, Back Row.

Secretary—George Walker, Croft Terrace. Treasurer — James Brydon, Scott's Place.

Divides every September. Also a Deposit Fund; sums of 6d. to £1 can be lodged.

Selkirk Co-Operative Story Company (Limited).

Chairman—Robert Young, Buccleuch Road. Secretary — John Anderson, Elm Row. Treasurer—James Fowler, Ettrick Road.

Selkirk Equitable Store.

Chairman—George Smith, Kilncroft. Secretary—David Scott, Chapel Street. Treasurer—James Henry, Kilncroft.

Ancient Order of Foresters' Friendly Society.

COURT PRIDE OF ETTRICK, No. 5581.

Meets in Town Hall every alternate Tuesday at 8.15 P.M.

Chief Ranger—Thos. Redpath. Sub-Chief Ranger—George Park. Senior Woodward — W. Edgar. Junior Woodward — G. Lockie. Senior Beadle — J. Park. Junior Beadle — Thomas Hall. Treasurer — Robert Davidson. Secretary — W. D. Rutherford, Ashby Cottage, Elm Row. Assistant - Secretary — George Cockburn. Sub-Secretary — James Stirling. Check Clerk — Robert Lawrie. Court Surgeon—Dr Thomas. Chaplain—Rev. Dr Farquharson.

Volunteers.

I Company Border Rifles.

OFFICERS.—Captain—D. C. Alexander, The Firs, Commanding Detachment. Lieutenant—William Stirling, Laurel Bank, Galashiels. Acting-Surgeon — John S. Muir, M.B., C.M. Sergeant-Instructor—*Vacant.*

Selkirk Brass Band.

Secretary—David Armstrong, Dunsdalehaugh. Treasurer—John Park, Chapel Place. Leader—Christopher Reekie, Heatherlie Terrace.

National Security Savings Bank.

24 Market Place.

Open on Wednesdays from 1 to 3, and on Saturday evenings from 6 to 8. Receives deposits of 1s. and upwards. Archibald Johnstone, bookseller, cashier ; John Steedman, solicitor, secretary.

Selkirkshire Building and Investment Company.

Chairman—William Brown, Ettrick Lodge. Manager—John Macaulay, Glebe. Law Agents—Lang & Steedman.

Selkirk Gas Company.

Chairman—Dr Anderson, Dovecot. Secretary and Treasurer—Charles Alexander, solicitor. Manager—William Robson, Gasworks.

PUBLIC HALLS.

Volunteer Hall.

Chairman—D. C. Alexander. Secretary—John Thomson, County Buildings. Can accommodate 800 persons. Two smaller rooms for committee meetings, &c. Apply to the Secretary.

Union Hall.

Proprietor—W. B. Sword. Can accommodate 400 persons. Small Hall can accommodate 80. Apply John Falla, Dunsdale Cottage.

Chapel Street Hall.

Proprietor—Simon Little, Ettrick Terrace. Can accommodate 150 persons. Apply to the proprietor.

CHURCHES.

Selkirk Parish Church—Rev. James Farquharson, D.D. (1857). Assistant—Rev. Æneas M'Innes. Session Clerk—James Millar, Forest Knowe. Church Officer—Archibald Guthrie, Dovecot Cottages.

Heatherlie Parish Church — Rev. John Sharp (1880). Church Officer—Robert Dryden, Buccleuch Road. Session Clerk—Alexander Marshall, Philiphaugh Schoolhouse.

Free Church—Rev. William Steven (1872). Session Clerk—Duncan Sword, Anderson Road. Church Officer—William Scott, Tower Terrace.

First U.P. Church—Rev. John Lawson (1850). Session Clerk—John Scott, West Port. Church Officer—Andrew Angus, Chapel Street.

West U.P. Church—Rev. George M'Callum (1878). Session Clerk—Richard Turnbull, Knowe Park. Church Officer—James Lothian, Chapel Place.

Evangelical Union Church—*Vacant.* Secretary to the Church—A. Brown, The Hermitage. Church Officer—John Mabon, Chapel Street.

Congregational Church — Rev. Wm. Robertson, Leslie Cottage (1869). Secretary to the Church—A. J. Borthwick, Market Place. Church Officer—Wm. Brown, Tower Street.

Baptist Church—Pastor James Brown (1880). Secretary to the Church—Robert Little, Murrayfield Cottage. Church Officer—Stephen Metcalf, Heatherlie.

St John's Episcopal Church—Rev. Edmund Lane, M.A., D.C.L. (1840). Church Officer—William Gow—Forest Road.

Roman Catholic Church—Rev. Father Wm. Forbes Leith, S.J. (1862.)

RELIGIOUS INSTITUTIONS.

Selkirk Band of Hope Union.

President—P. H. Lidderdale, Market Place. Vice-Presidents—John Ingles and George Pennycook. Secretary—David Scott, High Street. Treasurer—T. Russell.

Scotch Girls' Friendly Society.

President—Mrs Pringle, Yair. Secretary—Miss Fowler, Wellwood. Librarian—Mrs Farquharson, the Manse.

Selkirk Sabbath Morning Fellowship Association.

President—Thomas Redpath. Vice-President—Samuel Ramsay. Secretary — Robert Gibson, Ettrick Haugh. Treasurer — George Turnbull.

DIRECTORY

OF

TRADES AND PROFESSIONS.

THE PUBLISHER has used every endeavour to ensure correctness in this List, but is aware that inaccuracies may have crept in, and that there will probably be omissions. He will feel obliged by such being pointed out that they may be corrected for next issue.

Aerated Water Manufacturer.

Scott, G. T., High street

Auctioneer.

Little, Thomas, Fleshmarket street

Baby Linen, Berlin Wool, and Fancy Dealers.

Hutchieson, Mrs J., West port
Inglis, Mrs R., High street
Little, Miss, Market place
Newlands, Miss, Heatherlie
Storrie, Miss, Tower street

Bakers.

Douglas, Robert, Market place
Equitable Store Co., High street
Hope, Robert, High street
Sligh, Thomas T., Market place
Scott, Thomas, High street
Selkirk Store Company, east and west branches

Banks.

British Linen Company, Limited—John Steedman, agent
Commercial Bank of Scotland, Limited—Mathison and Chalmers, agents
National Bank of Scotland, Limited—Charles Alexander, agent

Billposters.

Douglas, James, The Green
Emond, James, Kirk wynd

Blacksmiths.

Brown, James, Halliday's park
Kedzie, Thomas, Heatherlie
Laidlaw, Robert, Tower street
Mabon, J., Chapel street
Mitchell, James, Mitchell's close
Renton, William, Damside
Thomson, Robert, Back row

Booksellers and Stationers.

Crichton, William, Buccleuch buildings
Douglas, Andrew, Ettrick terrace
Johnstone, Archibald, Market place
Lewis, James, High street

Boot and Shoemakers.

Coutts, William, & Son, Market place
Dickson, Thomas, High street
Dunn, James, Scott's close
Guthrie, Archd. Dovecot cottages
Henderson, Daniel, High street
Hope, John S., High street
Inglis, Walter, Kirk wynd
Inglis, Walter, Chapel street
Lauder, William, West port
Selkirk Store Co., Market place

Brick and Tile Agents.

Dickson, Thomas, station
Harper, John J., Ettrick terrace
Strain, John, station

Brokers.

Bourke, Patrick, Kirk wynd
Ovens, Thomas, Kirk wynd

Builders.
Dickson & Inglis, Mill street
Grieve, Adam, Hillside terrace
Linton, Walter, Glebe
Smith, George, Forest terrace
Smith & Sons, Scott's place

Butchers.
Blair, John, Tower street
Emond, Robert, High street
Graham, Walter, West port
Leithead, John, Heatherlie
Thomson, Andrew, High street
Turnbull, Robert, Market place

Cabinetmakers.
Leithead, James, Chapel street
Little, Thomas, Fleshmarket street

Cart and Wheelwright.
Cleghorn, Andrew, Back row

Carters.
Chisholm, James, South port
Darling, Adam, & Son, South port
Fairbairn, John, Back row
Gall, James, Bridge street
Hogg, Richard, Tower street
Phillips, Matthew, Bridge street
Purves, John, Tower street
Redpath, George, Hillside street
Watson, John, Castle street
Wilson, John, Buccleuch road

Chimney Sweeps.
Douglas, James, Heatherlie terrace
Wood, John, Back row

China Merchants.
Allan, Andrew, West port
Bourke, Patrick, Kirk wynd
Hall, Thomas, High street
Oliver, Mrs, Tower street
Owens, Thomas, Kirk wynd

Clergymen.
Brown, Pastor James, Baptist Church, Halliday's park
Farquharson, Rev. James, D.D., Parish Church, The Manse.
Lane, Rev. E., M.A., D.C.L., St John's Episcopal Church, Parsonage
Lawson, Rev. John, First U.P. Church, Manse
Leith, Rev. Father Wm. Forbes, S.J., Roman Catholic Church, High street
Macallum, Rev. George, West U.P. Church, Manse
M'Innes, Rev. Æneas, assistant to Dr Farquharson
Robertson, Rev. William, Congregational Church, Leslie cottage
Sharp, Rev. John, Heatherlie Parish Church, Glebe terrace
Steven, Rev. William, Free Church Manse

Clogger.
Irvine, B., High street

Coachbuilder.
Cowan, John, Tower street

Coal Agents.
Brydon, James, Scott's place
Clark, John, The Glebe
Dickson, Thomas, Parkside
Harper, J. J., Tower street
Mitchell, William, The Green
Pringle, John, Heatherlie
Strain, John, Heatherlie terrace

Commission Agents.
Burns, John, Buccleuch road
Watson, Richard, Lauriston

Contractors.
Brown, Walter, the Glebe
Robertson, A., & Sons, Ettrick place

Confectioners and Fruiterers.
Ballantyne, Robert, High street
Currie, J. & J., Market place
Dryden, J. & M., Buccleuch buildings
Hall, James, Market place
Henderson, Robert, Dovecot cottages
M'Kelvie, Thomas, High street
Neil, Mrs, Mill street
Purves, John, Tower street
Richardson, Mrs, Mill street
Simpson, Geo., Kirk wynd
Stoddart, Wm., Tower street
Stroh, P. H., West port
Thomson, Walter, High street
Whitehead, John, Tower street
Wood, John, Back row

Corn, Bran, and Cake Dealer.
Lambert, Andrew, Mill street

Cowfeeders and Dairymen.
Affleck, John, Burn cottage
Edgar, William, Viewfield
Hogg, Walter, Corn mill

Lauder, John, Ettrick road
Lindsay, Robert, South port
Redpath, George, Hill street
Redpath, James, Ladylands
Turnbull, John, Back row
Wilson, James, Halliday's park
Wilson, Thomas, South port
Watson, Mrs, South port

Drapers.

Brown, Andrew, High street
Currie, Robert, West port
Lidderdale, P. H., Market place
Muir, Michael, Market place
M'Neil, George, High street
Paterson, Thomas, High street
Penman, R., West port
Selkirk Co-operative Store, High street

Dressmakers.

Ainslie, Miss, Forest road
Anderson, Miss, Elm row
Brown, Miss, Heatherlie
Burton, Miss, Chapel street
Cockburn, Miss, Thorniehall
Coutts, Miss, Market place
Ferguson, Miss, Yarrow terrace
Ingles, Mrs R., High street
Lamb, Misses, Chapel place
Lees, Miss, Glebe Terrace
Macaulay, Misses, West port
M'Ally, Miss, High street
Robertson, Miss, Buccleuch road
Scott, Misses, Back row
Shakleton, Miss, Curror street
Simpson, Misses, Croft terrace
Taylor, Misses, West port

Druggists.

Borthwick, A. J., Market place
Dunn, Thomas, High street

Engineers.

Bathgate, William, & Co
Burns, George, & Co.

Fancy Goods and Hardware Merchant.

Hall, Thomas, jun., High street

Farmers in the District.

Aitchison, William, Helmburn
Anderson, J. & W., Cramilt
Anderson, John, Broadgairhill
Anderson, Thomas, Shaws
Barrie, Messrs, Overwhitelaw
Barrie, Walter, Sundhope
Bell, S. W., Wollrig
Boston, James, Nether Delcraine
Brack, Mrs, Clarilaw Muir
Brown, Adam, Hyndhope
Bruce, James, South Common
Brydon, George, Scabcleugh
Brydone, Robert, Whithillshiel
Brydon, William, Annalshope
Buccleuch, Duke of, Carterhaugh and Oakwood Mill
Cleghorn, Messrs, Greenhead
Dalgliesh, Simon, Potburn
Darling, John, Midlem
Davidson, John, Headshaw
Dickson, R. Shawburn
Douglas, James, Bridgeheugh
Douglas, John, Easter Essenside
Drummond, Robert, Smedheugh
Dryden, Gavin, Midlem Burn
Dunlop, C. W., Whitmuirhall
Elliott, G., Tinnis
Elliot, Walter, Lindean
Gifford, Thomas, Linglie
Graham, John, Wester Essenside
Graham, Thomas, Wardlaw
Graham, William, Bridglands
Gray, Adam, Midlem
Gray, James, Temple Hall
Gray, John, Ashkirk Town
Gray, William, Midlem
Grieve, James, North Sinton
Grieve, James, Howden
Halliburton, Thomas, Tushilaw
Heard, George, West Riddle
Hill, John, Harehead
Hogg, John, Broomhill
Hogg, J., Kirkstead
Howitson, J. L., Ramsaycleugh
Hume, Walter, Midlem
Inglis, John, Howdshall
Jeffrey, Thomas, Shawburn
Kerr, R. & G., Old Mill Farm
Laidlaw, J., Bowerhope
Laidlaw, A., Gair
Lang, H. L., Broadmeadows
Lawson. John, Clerklands
Lees, R., Salenside
Lindsay, William, Shawmount
Lindsay, J. V., Lewinshope & Whithope
Little, John, Gamescleuch
Mangin, W. N., Catslackburn
M'Queen, John, Oakwood
Millar, John, Nether Whitlaw
Mitchell, Thomas, Kirkhope
Mitchell, W., Henderland
Mitchell, Thomas, Middlestead and Howford

Muir, J., Dryhope
Muirhead, William, Gilmanscleugh
Niel, James, Prieston
Nichol, Thomas, Newburgh
Nichol, Thomas, Crosslee
Patterson, John, Thirlstanehope
Plummer, C. H. S., Sunderland
Pringle, Alexander, Yair
Pringle, J. & T., Philiphaugh
Scott, A., Ladhope
Scott, George, Burnfoot
Scott, John, Upper Deloraine
Scott, Thomas, Singlie
Scott, Charles, Phawhope & Ettrickhall
Scott, William, Newhall Mains
Scott, Henry, Midgehope
Scott, Thomas, Cossarhill
Sword, William, Midlem
Turnbull, James, Faldshope
Turnbull, A., Eldinhope
Watson, Adam, Midlem
Wilson, Andrew, Milrighall
Wilson, George, Greenhill
Young, James, Dryden

Fishmongers.

Balloch & Lindsay, Market place
Hall, George, Market place
Thomson, George, High street

Fishing Tackle Makers.

Anderson, Andrew, High street
Wight, Thomas, High street

Fruit Merchants.

Currie, J. & J., Market place
Fair, Andrew, High street
Hall, James, Market place
Stroh, P. H., West port
Whitehead, John, Tower street
Wood, Henry, West port

Gamedealers.

Fair, Andrew, High street
Hall, George, Market place

Gardeners (Jobbing.)

Brown, William, Tower street
Brown, Alex. Dunsdalehaugh
Sword, Robert, Beechbank cottages
Turnbull, John, Back row
Young, Mungo, Elm cottage

Gardeners (Private.)

Brodie, James, Philiphaugh
Brown, John, Yair
Clark, John, Bannerfield
Clerk, Thomas, Elmpark
Cowie, Wm. A., Thornfield
Davidson, James, Dandswell
Dodds, Robert, Haining
Edgar, William, Viewfield
Faichney, Robert, Harewoodglen
Foster, John, Wellwood
Grieve, John, Shawpark
Hogg, Thomas, The Firs
Linton, James, Byethorn
Linton, Wm., Ettrick Lodge
Lunt, John, Bowhill
Macaulay, Wm., The Glebe
M'Donald, John, Broadmeadows
Nash, Frederick, Hangingshaw
Pirie, William, Sunderlandhall
Pretsell, Wm., Ravensheugh
Rutherford, William, Fairfield
Scott, Andrew, The Priory
Slater, Paul, Woodburn
Simpson, John, Viewfield
Smith George, Manorhill

Grocers (not licensed.)

Brown, James, Kirk wynd
Blyth, William, Heatherlie
Currie, Helen, Dunsdalehaugh
Elliot, James, Market place
Equitable Store, High street
Hall, George, Back row
M'Kelvie, T., High street
Muldoon, A., Kirk wynd
Newlands, Miss, Heatherlie
Nicol, William, Curror street
Scott, John, West port
Selkirk Co-operative Store east and west branches
Thomson, M., Heatherlie
Wallace, Wm., Kirk wynd

Grocers licensed for Beer, Wines, and Spirits.

Chalmers, Miss, Back row
Clappertou, George, Market place
Downie, George B., West port
Elliot, Henry, Tower street
Grant, Wm., Market place
Hamilton, John, Tower street
Johnston, Archibald, High street
Marshall, John, Back row
M'Donald, Jane, High street
Park, William, Buccleuch road
Wood, Henry, West port

Hairdressers.

Anderson, Andrew, High street
Lamb, Robert, High street
Laurie, William, High street

Heddle and Reed Makers.

Neilson & Son, Mill street

Hosiery Manufacturers.

Currie, Robert, Millburn
Johnston, Robert, South port
Ramsay, Samuel, Back row
Roberts, William, & Co., Back row
Scott, William, Castle street

Hotels.

*Those marked * are also stablers.*

* County Hotel, James Mercer
* Fleece Hotel, A. Wilkie
* Railway Hotel, John Hogg
Ray's Hotel, Richardson place
Temperance Hotel, George Oliver

House Addresses of Manufacturers and others.

Alexander, Charles, Upland
Alexander, D. C., The Firs
Anderson, George, Heatherlie hill
Anderson, G. B., Heatherlie burn
Anderson, George, Hawthorn bank
Anderson, Henry S., M.D., Dovecot
Ballard, G. A. Philipburn
Bell, G. W., Woll
Boyd, John, Ivybank
Brown, Andrew, Hermitage
Brown, Buckam, Knowe cottage
Brown, John, Echo bank
Brown, William, Ettrick lodge
Brown, James B., Viewfield
Buccleuch, Duke of, Bowhill
Chalmers, J. G., Tower street
Clapperton, George, Heatherlie bank
Craig-Brown, T., Woodburn
Cunningham, Wm., Lauriston cottage
Currie, William, Linthill
Dennistoun, J. W., Harewoodglen
Dickson, Robert, Croft House
Dickson, Thomas, Park side
Dunlop, C. W., Whitmuirhall
Grieve, Adam, Tower street
Hall, Thomas, Briar cottage
Hall, Thomas, Lorne villa
Hogg, Thomas, Beech villa
Hutton, George S., Brae side
Johnston, James, Hangingshaw
Kyle, Robert, Hawthorn Cottage
Lang, H. M., Broadmeadows
Lang, R. W., The Cottage, Broadmeadows
Lewis, William, Gowanbank
Lewis, George, The Vicarsknowe
Lewis, John, Lorne villa
Lyon, William, Rosemount
Mathison, James, Heatherlie cottage
Melvin, W. Y., The Glebe
Milne, James, Grange cottage
Muir, Michael, Fernlee
Napier, Lord, Baron Ettrick, Thirlstane
Pollok, John, Ettrick brae
Rankine, R. B., Philiphaugh
Reekie, William, Carterhaugh
Robson, W. H., Ivy Neuk
Roberts, Geo., jun., Bannerfield
Roberts, George, Dandswell
Roberts, Alexander, Manorhill
Roberts, T. J. S., Byethorn
Russell, James, Bridge park
Russell, R. W., Ettrick haugh
Sim, Robert, Hillside
Sprott, Colonel, Riddell
Smith, Thomas, Mauldsheugh
Steedman, John, Ravensheugh
Turnbull, John, Ettrick view
Turnbull, James, Fairfield
Turnbull, Richard, Knowepark
Waddel, Thomas, The Priory
Welsh, Alex., Rockville
Wright, David, Forest road
Yellowlees, John, Greenside

House Agents.

Brydon, James, Scott's place
Falla, John, Dunsdale cottages
Little, Robert, Murrayfield cottage
Murray, David, West port
Smith, Andrew, Forest terrace

Innkeepers.

Johnstone, Archibald, Market place
Smith, Andrew, West port

Insurance Companies.

Amicable Life—Andrew Tosh, solicitor
British Legal—Samuel Ramsey, Back row
Caledonian Insurance Company—James Mathison, Commercial Bank
Equitable—Wm. Mitchell, 5 The Green, and John Lewis, *Southern Reporter* office
Insurance Company of Scotland—Lang & Steedman.
North British and Mercantile Insurance Company—A. Johnstone, bookseller

Pearl Insurance Co.—Martin Joyce
Prudential—David Murray, West port,& David Armstrong, Dunsdale haugh
Royal—D. C. & C. Alexander
Scottish Accident Assurance Co.—P. & G. Rodger & Chalmers
Scottish Provident Institution—Lang & Steedman
Scottish Union and National— James Dobson, Tower street
Scottish Widows' Fund—Thomas Dunn, chemist
Sickness and Accident Assurance Association (Ltd.)—James Mathison, Commercial Bank
The Life Association of Scotland — George Lewis, publisher
The Northern Insurance Company—George Lewis, publisher, & Andw Tosh, solicitor
The Sun Fire and Life Office—P. & G. Rodger & Chalmers
Edinburgh Life Assurance Company—P. & G. Rodger & Chalmers
United Kingdom Temperance and General Provident Institution—A. J. Borthwick, chemist, Market place, and W. H. Robson, Ivyneuk

Ironmongers.

Lawrie, Robert, Market place
Thomson, George, Back row
Yellowlees, John, West port

Joiners

Ballantyne, James, Mill street
Brodie & Watson, Chapel street
Cleghorn, A., Back row
Cowan, John, Tower street
Falla, John. Dunsdale cottage
Hall, Thomas, High street
Nichol, Francis, Tower street
Reid, John, Yarrow terrace
Robertson, Gideon, The Green
Smith, John, & Sons, Scott's place

Manufacturers.

Brown, J. & H., & Co., Ettrick mill
Cochrane, Smith, & Co., Cheviot mill
Hogg Brothers, Mill street
Roberts, G., & Co., Forest and Ettrickhaugh mills
Robertson, Boyd, & Co., Tweed mills
Russell, J. & R. W., Ettrickbank mill
Sim & Co., Bridgehaugh mill
Waddel & Turnbull, Dunsdale mill

Medical Practitioners.

Muir, John S., M.B., C.M., Thorncroft. Assistant—Charles Reid, M.B., C.M.
Thomas, James, M.D., Kirkbrae. Assistant—Jas. S. Sidey, L.R.C.S., & P. E.

Millers.

Douglas, James, Lindean
Hogg, J. & W., Corn Mill

Mill Furnishers.

Burns, John, Buccleuch road
Weir, Alex., Market place

Milliners.

Ingles, Mrs R., High street
Little, Miss, Market place
Newlands, Miss, Heatherlie
Storrie, Miss, Tower street
Taylor, Misses, West port
Turnbull, Miss, Back row

Newspaper Proprietors.

Selkirk Advertiser, W. Crichton, Buccleuch buildings
Southern Reporter, G. Lewis & Son, High street

Nurserymen.

Cockburn, Wm., Thorniehall
Grierson, Walter, Philiphaugh

Painters.

Nichol, William, Tower street
Scott, N. Francis, High street
Towns, David, Market place
Welsh, William, Tower street

Photographers.

Clapperton, J. & R., Dovecot cottage. Meadow
Edwards, A. R., Tower street

Plumbers and Tinsmiths.

Ruthven, Peter, West port
Smith, J. & T., Tower street
Turnbull & Taylor, Mill street
Watson, Adam, West port

Plasterers.

Clapperton, Adam & Sons, Halliday's park
Leithead, John, Back row

Potato Merchant.

Harper John, Ettrick terrace

Printers.
Crichton, W., Buccleuch buildings
Lewis, G., & Son, High street

Refreshment Rooms.
Amos, Helen, West port
Douglas, John, Buccleuch Road
Lindsay, John, Market place
Murray, Mrs, West port
Newlands, Jemima, Heatherlie

Saddlers.
Johnstone, Robert, Market place
Weir, Alexander, Market place

Schools and Academies.
Burgh School, sen. and jun. divisions—head master, Jas. Millar
Knowepark School—head master, David Fraser, M.A.
Roman Catholic School—Miss Fraser

Scourer and Cleaner.
Hogg, Thomas, Buccleuch works

Sculptors—Monumental.
Grieve, Adam, Tower street
Little, Archibald, The Glebe
Walker, Peter, Kilncroft

Seedsmen.
Macaulay, William, Glebe
Currie, J. & J., Market place
Stroh, P. H., West port

Skinner.
Forest, William, Mill street

Slaters.
Hogg, William, Kirk wynd
Johnstone, John, Forest road
Murray, Thomas, Forest road
Smith, John, Castle street

Solicitors.
Alexander, D. C. & C., West port
Chalmers, James George, High street
Lyon William, Market place
Pollok, John, County Buildings
Steedman, John, S.S.C., Market place
Tosh, Andrew, S.S.C., High street

Surveyor.
Bartie, James, Alva cottage

Tailors and Clothiers.
Collins, Hugh, Heatherlie
Dobson, W. D., Tower street
Douglas, James, Kilncroft
Gray, William, High street
Hardie, John, Tower street
Hardie, Robert, Market place
Hughes, A., Buccleuch road
Johnstone, Alexander, West port
Lothian, James, Chapel place
Linton, Alexander, High street
Lees, William, The Green
Millar, G. & J., High street
Patterson, Alexander, Buccleuch road
Scott, Thomas, High street
Stoddart, Simon, West port

Tobacconists.
Crichton, William, Buccleuch Buildings
Lawrie, William, High street
Scott, William, West port

Upholsterer.
Smith, John, Back row

Valuator.
Little, Thomas, Fleshmarket street

Veterinary Surgeons.
Connochie, W. D., M.R.C.V.S.
Connochie, W. D., jun., M.R.C.V.S

Washing-houses.
Cockburn, R., Buccleuch road
Dickson, William, Tower street

Watchmakers.
Brown, John, High street
Henderson, Andrew, Market place
Millar, James, Tower street

Wine and Spirit Merchants.
Scott, Gideon T., High street
Turnbull, Thomas, Market place

Wool Agents.
Kirkpatrick, James, Rosemount
Watson, Richard, Lauriston

Woollen Yarn Spinners.
Anderson, Geo. & Co., Ettrick Vale mills
Brown, Henry, W. & Co., Riverside mill
Craig-Brown T. & Co., Yarrow mills
Cunningham & Hall, Burn mill
Wright, Pennel & Co., Bridgehaugh mill

Wood Merchants and Sawyers.
Nichol, Thomas, Philiphaugh Sawmill
Yellowlees, Robert, Whinfield

Local Holidays.

NEW YEAR'S DAY.

Fair Holiday (Factories only)	Saturday after 5th April.
Common Riding	Friday and Saturday nearest 15th June.
August Holidays	First Friday in August and Saturday following.
October Holidays (Factories only) ...	Friday and Saturday nearest 10th October.

HOGG'S
Station Hotel.
SELKIRK.

SUPERIOR STABLING AND COACH HOUSES.

HOT AND COLD SPRAY BATHS.

EXCELLENT BILLIARD ROOM.

This Hotel, having been entirely Re-modelled on an Extensive Scale, and Furnished with all the Latest Improvements, presents the highest claim to the Patronage of the

Commercial and Travelling Public.

JOHN YELLOWLEES,

IRONMONGER AND OIL MERCHANT,

WEST PORT, SELKIRK.

AGENT FOR THE MOST APPROVED

SHEEP DIPS.

Farm Implements, Wire Netting, Sporting Ammunition, &c., &c.

Cutlery, Nickel Silver, and Electro-Plate, &c.

FLEECE HOTEL,

SELKIRK.

PERFECT ACCOMMODATION IN EVERY RESPECT.

FIRST-CLASS COMMERCIAL ROOM

Posting and Hunting Horses on Hire.

COACH

FOR

St Mary's Loch and Tibbie Shiels

REGULARLY DURING

June, July, August, and September.

Splendid Conveyances,

AND CAREFUL DRIVERS GUARANTEED.

ALL LIQUORS OF FINEST QUALITY.

Mill's

FLEECE HOTEL, SELKIRK.

'BUS MEETS ALL TRAINS.

WILLIAM LAWRIE,

HAIRDRESSER;

Tobacconist, Stationer, and Newsagent,

41 HIGH STREET, SELKIRK.

ALL KINDS OF CUTLERY WORK DONE,
AND
PICTURES FRAMED
AT MODERATE PRICES.

AGENT FOR THE

Society of London Opticians.

PHOTOGRAPHY.

A. R. EDWARDS

Desires to intimate that he is able to undertake all kinds of

PHOTOGRAPHIC ORDERS,

And as nearly all the work is done under his own Superintendence, Patrons may rely upon all Commissions intrusted to him being executed in the HIGHEST STYLE OF ART, and at MODERATE CHARGES.

CARBON ENLARGEMENTS FROM £2, 2s.

Argentic Enlargements, with Handsome Gilt Frames, £1, 1s.

MR EDWARDS commences his

LANDSCAPE WORK

in the beginning of Spring, and in order that it may receive his best attention Customers will oblige by sending their Orders early.

BRANCH ESTABLISHMENT—BONGATE, JEDBURGH.

TOWER STREET, SELKIRK, DECEMBER 1888.

GEORGE HALL,

Fish, Poultry, and Game Dealer,

MARKET PLACE, SELKIRK.

ALL KINDS OF FISH AND GAME IN THEIR SEASON.

Orders promptly attended to.

ALEXANDER WEIR,

Mill Furnisher,

SADDLER ∴ AND ∴ HARNESS ∴ MAKER,

8 MARKET PLACE,

SELKIRK.

WILLIAM PARK,

Family ∴ Grocer ∴ and ∴ Wine ∴ Merchant,

BUCCLEUCH ROAD, SELKIRK.

TEAS, GROCERIES, and PROVISIONS.

Whisky, Wine, Brandy, Clarets.

Edinburgh and Burton Ales.

LOWEST PRICES FOR CASH. —:— LONDON AND DUBLIN STOUTS.

George M'Neill,

General Draper and Hosier,

7 HIGH STREET, SELKIRK.

Millinery, Mantle, and Dressmaking.

MOURNING ORDERS COMPLETED ON THE SHORTEST NOTICE

MRS CURRIE,

GROCER AND CONFECTIONER,

DUNSDALEHAUGH,

SELKIRK.

LEMONADE, TOBACCOS. &c.

JOHN MARSHALL,

Grocer, Tea, Wine and Spirit Merchant,

54 BACK ROW,

SELKIRK.

JOHN LEITHEAD,

Butcher,

HEATHERLIE,

SELKIRK.

SALT BEEF, PICKLED TONGUES, &c.

THOMAS HOGG,

Cleaner and Scourer,

BUCCLEUCH WORKS, SELKIRK.

All kinds of Gentlemen's and Ladies' Clothing Cleaned, Dyed, and Repaired.

Also Shawls, Plaids, Table Covers, Blankets, &c., Cleaned and Pressed.

Orders for Galashiels to be left with Mr THOMSON, Ironmonger, Bridge Place, and Mr BOOTHROYD, Albert Place.

All Orders Executed on the Shortest Notice.

County Hotel, Selkirk

JAMES MERCER, PROPRIETOR.

FIRST CLASS TOURIST, FAMILY, AND COMMERCIAL HOTEL.

Job, Post, & Hunting Horses, Carriages, &c.

Every Accommodation for Hunting and other Horses at Livery.

EXCELLENT BILLIARD ROOM.

EVERY DESCRIPTION OF WINES, BRANDIES, AND WHISKIES OF THE FINEST BRANDS.

'BUS MEETS ALL TRAINS.

SELKIRK, ST MARY'S LOCH, AND MOFFAT.

The Excursion Season.

THE "FLOWER OF YARROW" COACH from SELKIRK to ST MARY'S LOCH. in connection with the "ETTRICK SHEPHERD" COACH to and from MOFFAT, will commence running for the Season on TUESDAY. the 6th June, 1889, and will leave the COUNTY HOTEL and RAILWAY STATION on arrival of 8.30 A.M. Train, every TUESDAY, THURSDAY, and SATURDAY, to the end of September, returning in time for the Evening Trains going North and South.

Parties can book through by the 'Flower of Yarrow' Coach from Waverley Station, Edinburgh, to St Mary's and Back.

SINGLE FARE, 3s.; RETURN, 5s. COACHMEN'S FEE—SINGLE, 6d.; RETURN, 1s. PARTIES OF TEN OR MORE AT 3s. 6d.

J. MERCER, Successor to Mr G. DRYDEN,

County Hotel, Selkirk.

ROBERT LAURIE,

GENERAL IRONMONGER, OIL MERCHANT, AND GROCER,

MARKET PLACE, SELKIRK.

WIRE NETTING, ROPES, TWINES, MATS, BRUSHES, &c.

Gunpowder, Shot, Caps, Cartridges, &c., &c.

SPECIAL AGENT FOR THE BEST SHEEP DIPS.

Established 1870. **Mrs Oliver,** CHINA MERCHANT

3 TOWER STREET, SELKIRK.

China, Crystal, Earthenware, Stoneware, Brownware,

Direct from best English, Scotch, and Foreign Makers, always in Stock.

A Supply of Household Requisites, such as Baths, Pails, Washing Boards, Clothes Ropes and Pins.

Tin Goods of all Kinds, Baskets, Brushes, &c., &c.

Also, Large Stock of Toys and Fancy Goods.

China, Crystal, &c., for Parties and Soirees on Hire.

JAMES EMOND,

BILL-POSTER

—AND—

Authorised Town Crier,

23 KIRK WYND, SELKIRK.

WILLIAM WELSH,

Painter, Paperhanger, & Decorator,

10 TOWER STREET, SELKIRK.

Estimates and Designs for Church and House Decoration.

ESTIMATES FOR GREEN-HOUSE WORK AND GLAZING.

Pictures Cleaned and Restored.

Gilding on Frames and Furniture.

ART WORK TOUCHED UP AND REPAIRED.

THOMAS T. SLIGH,

(Successor to the Late THOMAS CUMMING),

Family Baker and Confectioner,

20 MARKET PLACE, SELKIRK.

Robert Turnbull,

FLESHER,

14 MARKET PLACE, SELKIRK.

Salt Beef, Pickled Tongues, &c.

GIDEON T. SCOTT,

WINE MERCHANT,

SELKIRK, N. B.

Established 1780.

CIGARS.

Sole Manufacturer of St Mary's Aerated Waters.

Agent for Pately Bridge Beer.

Samples of Whisky and Wine Sent on Application.

A Considerable Allowance made on Wines Purchased in Wood.

Stock Casks, all sizes, Supplied.

THOMAS HALL, JUN.,

CHINA, EARTHENWARE, HARDWARE,

—AND—

FANCY GOODS WAREHOUSE.

33 HIGH STREET, SELKIRK.

—o—

All Goods at Lowest Prices.

BOOKS, &c., for the Woollen Trade.

MACKAY'S USEFUL TABLES

—FOR—

WOOLLEN MANUFACTURERS,

SPINNERS, MANAGERS, FOREMEN, &c.,

—INCLUDING—

SHOTTING, GRISTING, COSTING, GIVING OUT YARN,
AND OTHER USEFUL TABLES.

2s. 6d. —:— Post free, 2s. 9d.

JOHNSTON'S
DESIGNERS' HANDBOOK,

4th edition, 1s. Post free, 1s. 1d.

TWEED CACULATOR & MILLING TABLE,

Mounted on Stout Card, 1s. Post Free, 1s. 3d.

Designers' Note-Books, 4to. size, 2s 6d; carriage paid, 2s 10d
Do. Do., 8vo. size, 6d; post free, 8d.

Design Papers, 17 × 22, 8 squares to inch, 1s per dozen sheets.

ANY OTHER TECHNICAL PUBLICATION TO ORDER.

John M'Queen,

25 and 27 CHANNEL STREET, GALASHIELS.

Dr. Roberts's Celebrated Medicines

HAVE STOOD THE TEST OF

A HUNDRED YEARS!!

THE

OINTMENT

CALLED THE

POOR MAN'S FRIEND,

FOR

Bruises, Burns,
Cancer,
Chilblains, Cuts,
Eruptions,
Fistula,
Gangrene,
Inflamed Eyes,
Pimples, Piles,
Scorbutic Complaints,
Scalds,
Skin Diseases,
Vaccination Eruptions,
AND
Ulcerated Legs, even if of 20 years' standing.

Sold at 1/1½, 2/9, 11/-, & 22/- *each, by Chemists.*

PREPARED BY

BEACH & BARNICOTT,

BRIDPORT.

THE

ALTERATIVE PILLS.

A Sovereign Remedy

FOR

Diseases of the Blood and Skin,
Scrofula,
Leprosy,
Glandular Swellings,
Cracks in the Skin,
Scorbutic Ulcers,
Eruptions in the Face,
Sore and Inflamed Legs. [13

ORCHARD'S CURE FOR DEAFNESS.

SAFE AND HARMLESS. HAS CURED HUNDREDS.

"Deaf for 40 Years, and then Cured.

"SIR,—My sale for your 'Cure for Deafness' increases. A man here who has been deaf forty years has had his hearing restored by it.—J. GREEN, Chemist, Christchurch."

1s. 1½d. per Bottle, Free by Post for 14 *Stamps, from*

EDWIN J. ORCHARD, CHEMIST, SALISBURY.

ANY CHEMIST CAN PROCURE IT TO ORDER. [17

Milners' Safes

Have Proved most Reliable in many Recent Fires.

Testimonials and Price Lists on Application to the Agent—

JOHN M'QUEEN,

SCOTTISH BORDER RECORD OFFICE,

GALASHIELS.

NOW!!! is the Constant Syllable ticking from the Clock of Time.
NOW!!! is the Watchword of the Wise.
NOW!!! is on the Banner of the Prudent.
NOW!!! you can change the Trickling Stream, but to-morrow you may have the raging torrent to contend with.

WHAT EVERYBODY SHOULD READ.—How important it is to every individual to have at hand some simple, effective, and palatable remedy such as

ENO'S "FRUIT SALT,"

to check disease at the onset! For this is the time. With very little trouble you can change the course of the trickling mountain stream, but not the rolling river. It will defy all your tiny efforts. I feel I cannot sufficiently impress this important information upon all householders and those who are visiting or residing in any hot or foreign climate. Whenever a change is contemplated, likely to disturb the condition of health, let ENO'S "FRUIT SALT" be your companion, for, under any circumstances, its use is beneficial, and never can do harm. When you feel out of sorts, yet unable to say why, frequently without any warning, you are suddenly seized with lassitude, disinclination for bodily or mental exertion, loss of appetite, sickness, pain in the forehead, dull aching of back and limbs, coldness of the surface, and often shivering, &c., then your whole body is out of order, the spirit of danger has been kindled, but you do not know where it may end. It is a real necessity to have a simple remedy at hand, that will always answer the very best end, with a positive assurance of doing good in every case, and in no case any harm. The pilot can so steer and direct as to bring the ship into safety, but he cannot quell the raging storm. The common idea when not feeling well is, I will wait and see—perhaps I shall be better to-morrow; whereas, had a supply of ENO'S "FRUIT SALT" been at hand, and use made of it at the onset, all calamitous results might have been avoided. What dashes to the earth so many hopes, breaks so many sweet alliances, blasts so many auspicious enterprises, as untimely death? "*I used my* "FRUIT SALT" *freely in my last severe attack of Fever, and I have every reason to say it saved my life.*"—J. C. ENO.

IMPORTANT TO TRAVELLERS.—"We, the undersigned, have for the last four years used ENO'S "FRUIT SALT" during several important survey expeditions in the Malay Peninsula, Siam, and Cambodia, and have undoubtedly derived very great benefit from it. In one instance only was one of our party attacked with Fever during that period, and that happened after our supply of ENO'S "FRUIT SALT" had run out. When making long marches under the powerful rays of a vertical sun, or travelling through swampy districts, the undersigned have used ENO'S "FRUIT SALT" two or three times a day in the following manner and proportions:—At daybreak two teaspoonfuls mixed with the juice of a raw lime, and a little sugar, in a tumbler of water; shortly afterwards a light meal of tea or coffee, bread and fruit; about mid-day one small spoonful with raw lime-juice and water; and before retiring for the night, another tea-spoonful in water. ENO'S "FRUIT SALT" used as aforesaid acts as a gentle aperient, keeps the blood cool and healthy, and wards off Fever. The undersigned have pleasure in voluntarily testifying to the value of your preparation, and our firm belief in its efficacy. We never go into the jungle without it, and have also recommended it to others.—Yours truly, Commander A. J. LOFTUS, F.R.G.S., his Siamese Majesty's Hydrographer; E. C. DAVIDSON, Superintendent Siamese Government Telegraphs.—Bangkok, Siam, May, 1883.—J. C. ENO, London."

HOW TO AVOID THE INJURIOUS EFFECTS OF STIMULANTS.—Experience shows that mild ales, port wine, dark sherries, sweet champagne, liqueurs, and brandy are all very apt to disagree, while light wines, and gin or whisky largely diluted with soda-water, will be found the least objectionable. ENO'S "FRUIT SALT" is peculiarly adapted for any constitutional weakness of the liver; it possesses the power of reparation when digestion has been disturbed or lost, and places the invalid on the right track to health.

HEADACHE AND DISORDERED STOMACH.—"After suffering for nearly two and a half years from severe headache and disordered stomach, and after trying almost everything, and spending much money without finding any benefit, I was recommended by a friend to try your "FRUIT SALT," and before I had finished one bottle I found it doing me a great deal of good, and now I am restored to my usual health; and others I know that have tried it have not enjoyed such good health for years.—Yours most truly, ROBERT HUMPHREYS, Post Office, Barrasford."

CAUTION.—Examine each bottle and see that the Capsule is marked ENO'S "FRUIT SALT." Without it you have been imposed on by a worthless imitation. SOLD BY ALL CHEMISTS. Directions in Sixteen Languages How to Prevent Disease. Prepared only at ENO'S "Fruit Salt" Works, Hatcham, London, S.E., by J. C. ENO'S Patent. Sold by all Chemists. [6

ADVERTISEMENT.

PATERSON & SONS respectfully invite inspection of their Magnificent Stock of

PIANOFORTES, AMERICAN ORGANS,

AND

HARMONIUMS,

which is without doubt the finest in the kingdom, as they have been careful to admit only the best Models by Manufacturers of such eminence as, from their long experience, they have found to be of the most undoubted reliability, and whose instruments, as representing the highest value at their respective prices, are best suited to supply the various wants of the Musical Public; and PATERSON & SONS trust that their continuous efforts to furnish the public in all their Establishments with an ample choice of such Instruments, by the leading London and Foreign Makers, will secure to them an increasing share of that Patronage which they have hitherto received from the Nobility, Gentry, and Public of Scotland.

PATERSON & SONS hire out, in Town or Country, either by the Month or Year, or on the "Three Years' System."

PATERSON & SONS.

MUSICSELLERS TO THE QUEEN,

27 George Street, Edinburgh:

Glasgow, Perth, Dundee, Ayr, Dumfries, and Paisley.